NORTH GEORGIA COLLEGE
3 0642 00152 7251

YCLOPS

ARCHIVES U428 C9 1936c.1
North Georgia College
CYCLOPS

The Cyclops

1936

PRESENTED BY
THE STUDENT BODY
OF THE

North Georgia College

Dahlonega, Georgia

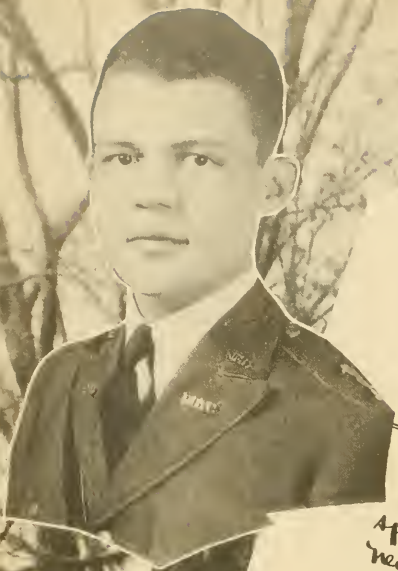

JOHN MANLEY EDITOR

The CYCLOPS

Yearbook of the North Georgia College

DAHLONEGA, GEORGIA

W. J. LIDDELL BUSINESS MANAGER

1936

Fellow Students —

The past few months which we have happily spent with our Alma Mater have brought many new and interesting episodes into our lives. The memory of some will mellow with age, while others because of their triviality we may forget. In order that we may never forget these old familiar scenes and faces, we have made an earnest effort to vividly portray our Campus life from every angle. May you, in years to come, scan through these pages which have been rather hastily compiled under the stress of College life and reminisce happily the bygone days at N.G.C. We offer this edition to the students, not with entire confidence, but nevertheless with the feeling that they will not regard our efforts as altogether unworthy of the great institution the Cyclops represents —

Sincerely,

J. B. Manley,

W. J. Liddell

DEDICATED TO

PROFESSOR JOHN DURHAM ANTHONY

Sound scholar and skillful teacher in his chosen field of science. Many students have profited from contact with his powerful and independent personality, and have caught from him glimpses of the satisfaction to be had from the pursuit of learning. He possesses a refreshing open-mindedness towards the changing standards of our modern complex civilization. Professor Anthony is a liberal in the truest and best sense of the term.

SOPHOMORES

FEATURES

COLLEGE

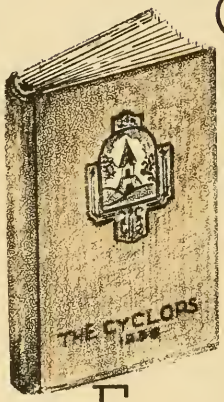

MILITARY

ATHLETICS

FRESHMEN

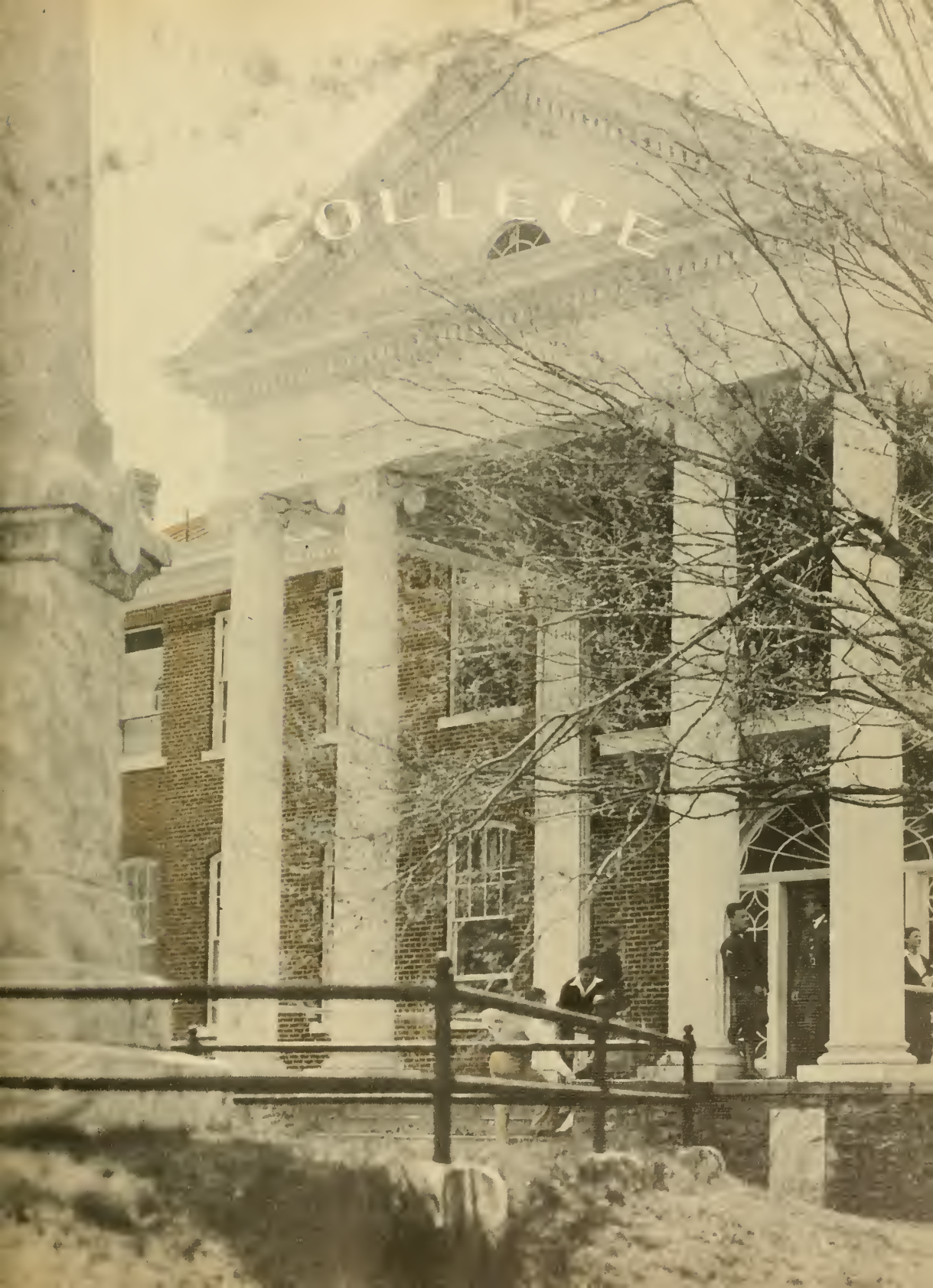
COLLEGE

OFFICE OF THE REGISTRAR

University System of Georgia
North Georgia College
Dahlonega, Georgia

North Georgia Friends!

A leading Georgia educator recently referred to North Georgia College as the "most promising of the state's junior colleges." My greeting to the Editors of the 1936 CYCLOPS and to the students and faculty in general is, therefore, an appreciation of their united efforts to build an institution worthy of such a tribute.

May this estimate of the College be accepted also as a challenge to greater growth and service to the State and College.

Sincerely

J. P. Rogers

May 1, 1936

FACULTY

F. ANGELSBERG
Director of the Band

J. D. ANTHONY, B.S., M.A.
Professor of Biology

NINA AULTMAN
Secretary

J. C. BARNES, B.S.
Professor of Mathematics

W. D. BOOTH, B.S., M.A.
Assistant Professor of English

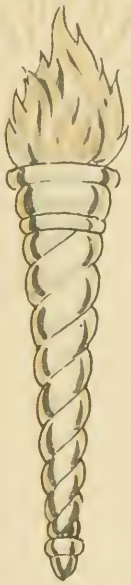

M. I. BOWMAN, A.B., M.S.
ssistant Professor of Science and Mathematics

MRS. W. E. BROACH
Instructor in Home Economics

P. D. BUSH, B.S., A.M.
Professor of English

ANDREW W. CAIN, A.B., A.M.
Professor of Social Science

CAMILLUS J. DISMUKES,
A.B., M.A.
Professor of French

CAPT. KIRBY GREEN,
Inf. (D.O.L.)
Professor of Military Science and Tactics

L. B. FREEMAN, B.S.C., M.S.C.
Assistant Professor of Social Science

P. M. HUTCHERSON, B.S.C.
Captain O.R.C., Commandant

SGT. R. S. McCONNELL
Inf. (D.E.M.L.)
Assistant Professor Military Science and Tactics

THOMAS S. LOGAN,
B.S., M.S., Ph.D.
Professor Physical Science and Chemistry

LUCY MONDAY
Dean of Women

J. C. SIMMONS, Ph.B., M.A.
Professor of Education
Registrar

JOSEPHINE STROTHER, A.B.
Librarian

R. W. STEPHENS, A.B.
Coach of Athletics

BOWERS BURCH

LIDDELL

BURT

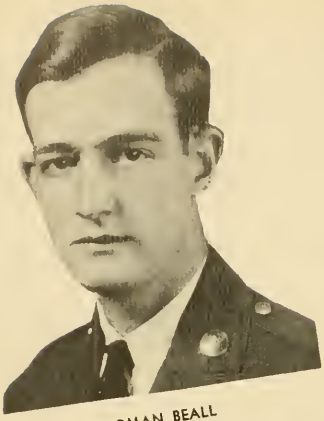

NORMAN BEALL

MOULTRIE, GEORGIA

Sigma Theta 1, 2: Corporal "B" Company, 2.

"Tinker" carried his Company Colors well on the drill field this year, and came through with his own flying high at Brenau. Being the shrewd sort of chap he is, he has learned not to settle down to any "one" yet and may the best of magazines always be at hand for him.

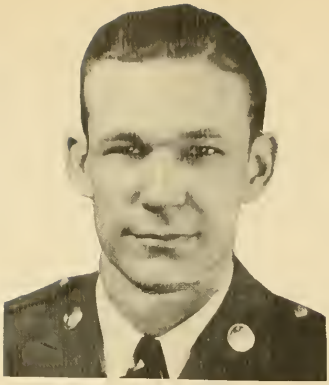

TOM NEESE BOGGS

DANIELSVILLE, GEORGIA

Sigma Theta, 1, 2, Vice-President, 2; Secretary and Treasurer Sergeants' Club, 2, Orchestra, 1, 2; Glee Club, 1, 2; Quartet, 1, 2; Sergeant Band, 2.

Behold! A budding soloist and romanticist. Besides having distinguished himself as a popular student "Tommie" has found it possible to shiver in the 'Lonega snows and bask in the Florida sun (or daughter) at the same time.

FRED M. BOLDING

CALHOUN, GEORGIA

Sigma Theta, 1, 2, Secretary, 2; Musketry Team, 1; Officers' Club, 2; Dramatic Club, 1, 2, Vice-President, 2; Captain, 2.

Adjutant "Freddie" is a sure-hit, though his one vice is women. Hang on to that personality, learn the "pull" of dentistry, and learn to treat women with an indifference and you're sure to "hit a homer."

MELL E. BOOTH

ADEL, GEORGIA

Sigma Theta Pledge, 1, 2; Officers' Club, 2; Glee Club, 1, 2; Orchestra, 1, 2; 2nd Lieutenant Band, 2.

Mell could never have made the popular hit which he has made on the campus without his original wit and characteristic "top hats." We predict this accomplished musician will go places and get things.

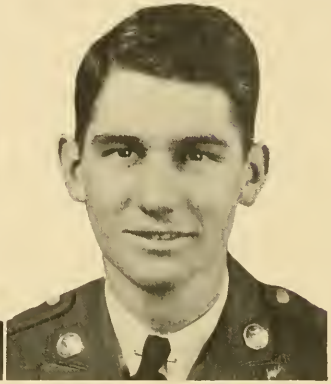

WILLIAM R. BOWERS, JR.

TOCCOA, GEORGIA

Rex, 1, 2, President, 2; Y. M. C. A., 1, 2, President, 1; Secretary Freshman Class; Vice-President Sophomore Class; President Sergeants' Club, 2; Speech Forum, 2; Glee Club, 2; BUGLER Staff, 2; Decora, 1; Dramatic Club, 1, 2, President, 2; 1st Sergeant Band, 2.

The best "all-round" fellow on the campus! Listing his activities seems to be "nuf sed."

JAMES R. BRAY

CRAWFORD, GEORGIA

Band, 1, 2.

If hard work and industriousness are the gospel of progress then Roy knows the gospel. He's one of the quietest—yet best natured and cheerful men in school. If "putting out" gets a guy places—he's practically there.

JOE E. BROWN

TRION, GEORGIA

Y. M. C. A. Cabinet, 2; Corporal "A" Company, 2.

If you ever see a quiet reserved dome on the bench in some future courtroom, look twice—it may be Judge Joe E., our quiet philosopher who has diligently spent every extra moment in furthering his education. He is bound for a successful career; Bon chance, Joe E.

CLYDE E. BRYAN

TIFTON, GEORGIA

Sigma Theta Pledge, 1, 2; Company "A", 1, 2.

Clyde's first quarter here was one of silence, though after getting his vocal box in tune, his penetrating voice will never be forgotten on L. H. U. S. The "Deacon" has settled down this year with the hopes of soon "settling down," and the best we can wish for him is success in his future endeavors.

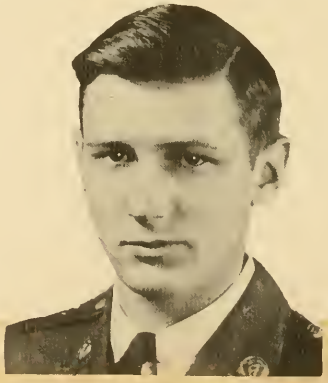

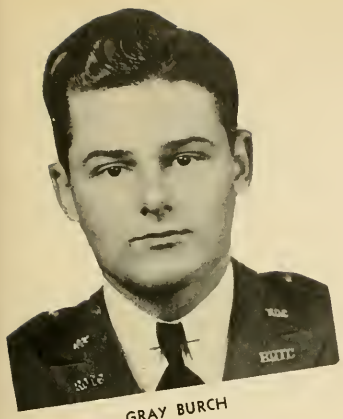

GRAY BURCH

FAYETTEVILLE, GEORGIA

Rex, 1, 2; Y. M. C. A., 1; Rifle Team, 1; Musketry Team, 1; CYCLOPS Staff, 2; Officers' Club, 2; "D" Club, 1; Basketball Manager, 1; First Lieutenant "B" Company, 2.

"Quiet and Reserved" is descriptive of "Lieut. G. G." within itself. He goes in for tennis, military, and—you guessed it—women! In saying "Farewell," we can only hope that he will hold the respect of people outside as he has here at 'Lonega.

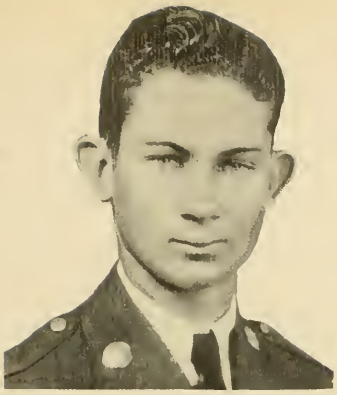

KRESS BURRELL

MARBLE HILL, GEORGIA

Rex, 1, 2; Y. M. C. A., 1; Glee Club, 1; Decora, 1; BUGLER Staff, 1; Company "B," 1, 2.

"K. B." came to us as an innocent little North Georgian, from the "marble hills." College has broadened his personality, and his individuality has attracted many friends. Only a chosen few can master "Little Red Riding Hood" as eloquently as can "K. B."

BILLY BURT

CAMILLA, GEORGIA

Rex, 1, 2, Secretary, 2; Y. M. C. A., 1; Treasurer Sophomore Class, 2; Speech Forum, 1, 2; Dramatic Club, 1, 2, Vice-President, 2; Decora, 1; BUGLER Staff, 1, 2; Sergeant "A" Company, 2.

Billy is one of the best natured and most likeable chaps on the campus. His slow wit and drawling mannerisms have brightened many bull sessions and have endeared him in the hearts of us all.

LORENZO "DUCKY" CARLTON

UNION POINT, GEORGIA

Sigma Theta, 1, 2; President Corporals' Club, 2; Corporal "B" Company 2.

"Ducky" in his friendly, dignified manner has left an indelibly written record as a good student, friend and soldier. Napoleon, too, was a little man.

SARA CARLTON

HARTWELL, GEORGIA

Corona, 2; Piedmont, 1.

"Speak clearly, if you speak at all;
Carve every word before you let it fall."

Although a newcomer this year, Sara has won a place with her quiet manner, and sweet ways. With these characteristics she can't miss success.

GEORGE R. CHAMBERS

RANGER, GEORGIA

Y. M. C. A., 1, 2; Corporals' Club, 2; Corporal "B" Company.

George's two-year evolution has been an interesting process to watch. From the quiet, timid soul has emerged a well-rounded college career, capable of holding the esteem and respect of all his associates. Best of luck, Chambers!

LEONARD CLARKE

HARTWELL, GEORGIA

Rex, 2; Sergeants' Club, 2; Staff Sergeant, 2.

"Clarke" has carried the Regimental Colors well this year, besides establishing himself as an accomplished barber. Though rather quiet and "gal-shy" his Freshman year, he has broken from ranks this year and has fallen hard. Just "Klip" up the good work ole boy, we're for yuh!

ALINE COUCH

DOUGHERTY, GEORGIA

"Kindness—nobler ever than revenge."

This axiom is typical of Aline's quiet and reserved ways. She has been a good and loyal student.

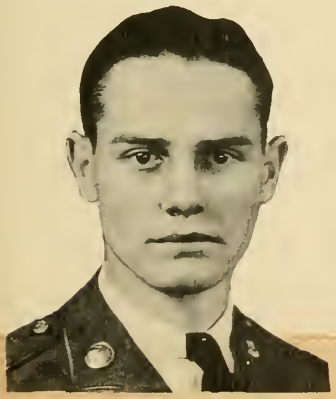

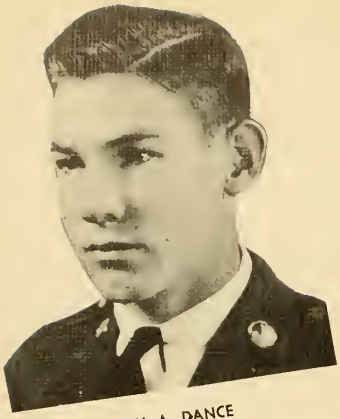

SAM A. DANCE

EATONTON, GEORGIA

Rex, 1, 2; Rifle Team, 1, 2; "D" Club, 2; Sergeants' Club, 2; Staff Sergeant, 2; Basketball Manager, 2.

In Sam we find one of the best marksmen in the battalion—and a sure-shot personality, too. This engaging personality and strength of character argue well for a bright future.

CLARK M. DAVIS

GRIFFIN, GEORGIA

Sigma Theta, 1, 2; Rifle Team, 2; Sergeants' Club, 2; Glee Club, 2; Decora, 1; Sergeant "A" Company, 2.

"Skinny" is one of those versatile chaps who seems able to do everything well. He has a keen mind, weakness for G. S. C. W. and a swell personality. "C. M." proved to be a necessity for the successful trips taken by "Booth's Song-birds" (as was the case at Brenau). It is such instances as this that will cause us never to forget him.

KATE DILLARD

DILLARD, GEORGIA

Piedmont College, 1.

"You cannot do wrong, and feel right."

Kate's friendly disposition and love for a good time have won her many friends.

ALICE GRACE DRISKELL

GAINESVILLE, GEORGIA

"Howe'er it be, it seems to me,
'Tis only noble to be good."

Grace is a quiet and friendly girl. Her unchanging ways and aptness for books makes her a model student.

BILLY EVANS

BARTOW, GEORGIA

Sigma Theta, 1, 2; Orchestra, 1, 2; Bugler, 2; Corporal Band, 2.

Despite his quiet and casual manner, Billy could "call" every morning during the year and have the whole battalion respond "pronto." His talent and musical ability is an asset and have helped him achieve his likeable qualities.

CHARLES WILLIAM FIELDS

ROCKY FACE, GEORGIA

Rex, 1, 2; Rifle Team, 1, 2; Officers' Club, 2; Speech Forum, 1; Glee Club, 1, 2; Dramatic Club, 1, 2; "D" Club, 1, 2; Basketball Manager, 2; Baseball Manager, 2; Staff Lieutenant, 2.

In "Top" the Class of '36 has a great personality. Though his witticism and tall tales have rather quietly subsided since Lady Luck snatched from him the "one and only." Charley is just marking time 'til he can get through Kelly Field and can march up to the altar and hear her say—"I do!"

LOUIS J. FOWLER

STONE MOUNTAIN, GEORGIA

Y. M. C. A., 2; Corporals' Club, 2; Corporal "B" Company, 2.

"Silence is Golden," and "Brevity is the Soul of Wit," are two maxims which may well be applied to Louis. His lack of interest in the weaker sex gives him more time for his books which helps explain his high academic rating.

HORACE FUNDERBURK, JR.

BAINBRIDGE, GEORGIA

Y. M. C. A., 2; Musketry Team, 1; Sergeants' Club, 2; Sergeant "B" Company, 2.

In our educated "circles" it is generally conceded that Horace has the "stuff" it takes, and he has won the esteem and respect of even our inimitable "Daddy" Barnes. His superior qualities have made for him many friends who wish him the best of luck.

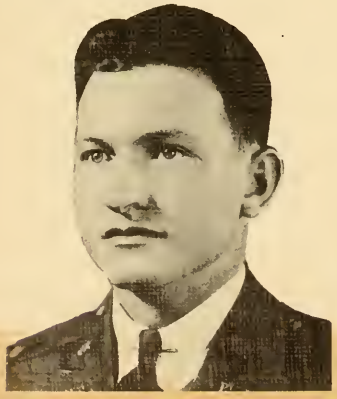

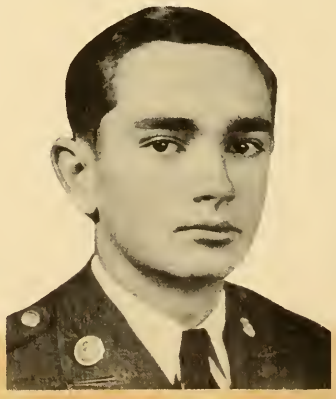

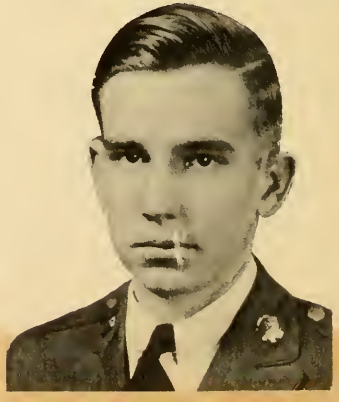

HATTIE GRACE GARRETT

GAINESVILLE, GEORGIA

"Let gentleness my strong enforcement be."

Hattie has a genial disposition and is one of our most loyal students. We look for her to succeed.

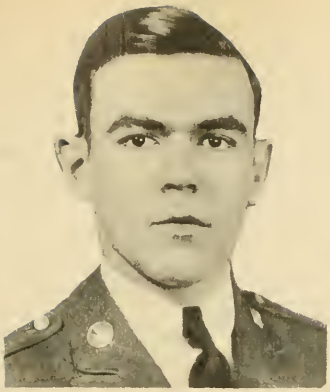

BEN GAY

MADISON, GEORGIA

Company "A," 1, 2.

Ben's quiet and retiring nature (forgetting that he put the fire in our fire-cracker escapade) has helped him live up to that old adage, "earning while learning;" and has helped him make some real friends while here.

JOHNNY RUTH GLASS

CAMPTON, GEORGIA

Y. W. C. A., 1, 2; Corona, 1, 2; Home Economics Club, 2.

"Whatever happens, I want to be,
Self-respecting and conscience free."

Johnny is always a good sport, so cheerful in all her undertakings.

TROY H. GUTHRIE

MORGANTON, GEORGIA

Rex, 1; Company "A," 1, 2.

Bottoms up! "Around and 'round he goes, where he stops nobody knows." Troy's good natured and carefree manner adds to his ability to make and keep friends who wish him "Gluck Auf!!"

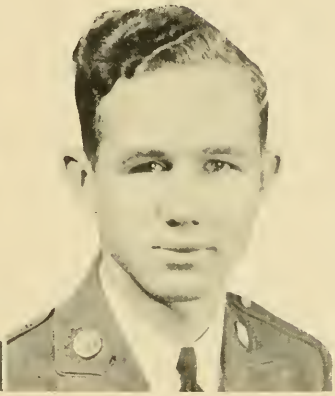

WILLIAM ARNOLD HARRIS

DUBLIN, GEORGIA

Sigma Theta, 1, 2; Vice-President Freshman Class; Glee Club, 2; Cheer Leader, 2; Corporal "B" Company, 2.

"Bill" has been a loyal son of N. G. C. during his entire sojourn in the mountains. But "Bill" turned professional on us this year and his characteristic singing "er somethin'" made a certain young lady's heart go "yust like that." His likable ways have made many friends who bid him a fond "adieu."

HENRY FAULK HARRISON

JEFFERSONVILLE, GEORGIA

Company "A", 2; Middle Georgia College, 1.

After temporary mooring at Middle Georgia College, Harrison cruised into our midst. His presence on the campus has been a pleasure for all and his many newly acquired friends wish for him continued achievements.

F. JOE HAYNES, JR.

CLERMONT, GEORGIA

Glee Club, 2; Company "A", 1, 2.

Slow and methodical; but don't let such descriptive words mislead you. Joe's as full of fun as Sirmons is jokes and believes in having fun anywhere and everywhere he goes. Pitchin' parties, goin' to Gainesville and dances seem to be his hobby and his many friends regret saying "adieu" to this leading funster.

WILLIAM H. HEBBARD

MADISON, GEORGIA

Rex, 1; BUGLER Staff, 1; Company "A," 1, 2.

Not only did Hebbard deserve to get the title "Most Useful Rat," but also one of the most useful Cadets during these last two years. From grading papers to smoking "two-fers" he has 'em all beat.

VIRGINIA HEMPHILL

CARNESVILLE, GEORGIA

Y. W. C. A., 1, 2; Corona, 1, 2.

Virginia is one of those students who should get two diplomas. One for her own graduation and one for all the time she spends lending a hand to fellow-students, even if the task is a long one. It's good to have girls like her in the class.

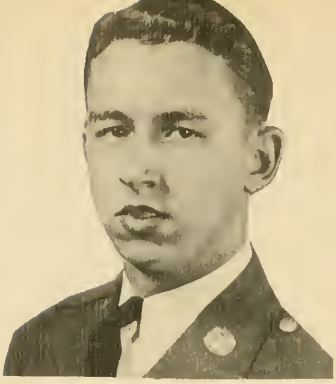

ROY B. HENDON

ACWORTH, GEORGIA

Rex, 1, 2; Rifle Team, 2; Sergeant-at-Arms, Sergeants' Club, 2; Dramatic Club, 2; Decora, 1; First Sergeant "B" Company, 2.

His proudest boast is that he comes from God's Country. (Only God can find it.) In spite of that short-coming, he is popular with his classmates and has been active in extra curricular affairs. Roy, too, is an artist of no mean ability.

J. F. HOLDEN

WHITE PLAINS, GEORGIA

Rex Pledge, 2; Corporals' Club, 2; Corporal "B" Company, 2.

When and how "Johnnie" gets his work done is a mystery—but that he does is shown by his high Math marks and diploma. In the days to come, we feel sure "Johnnie" will be one of those men who make the wheels go round.

ARTHUR ERNST HOLDT

CLARKESVILLE, GEORGIA

Rex Pledge, 2; CYCLOPS Staff, 2; "D" Club, 2; Basketball, 1, 2; Baseball, 2; Company "B," 1, 2.

Ernst—our handsome Cadet and Co-Ed's weakness—has participated in some sparkling games at forward and proved to be one of Coach's "mainstays." Well liked by everyone, Ernst's well rounded character proved an asset to the student body and here's more power to 'im.

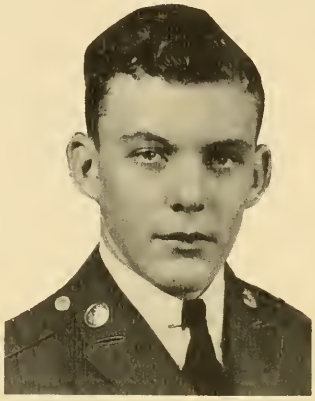

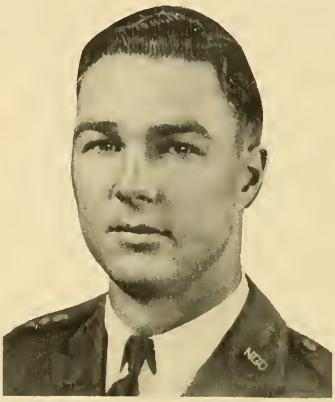

C. W. HOLTZCLAW

PERRY, GEORGIA

Rex, 1, 2; Rifle Team, 1, 2; Officers' Club, 1, 2; "D" Club, 1, 2; Captain "B" Company, 2.

A man of many moods and women—and not even he can tell which are major and which are minor. A man who stands alone when necessary, says what he pleases and, if I may add, is a pretty good guy on occasion for sportsmanship.

WOODFIN K. HULME

DEWYROSE, GEORGIA

Rex, 1, 2; Y. M. C. A., 2; Sergeants' Club, 2; Sergeant "B" Company, 2.

Neither snow, sleet, rain nor hail stops this messenger from the swift completion of his daily appointed rounds. A real "male-man" in every sense of the word.

WILLIAM ANDREW JOHNS

TOCCOA, GEORGIA

Rex Pledge, 1, 2; Officers' Club, 2; Dramatic Club, Stage Manager, 1, 2; Second Lieutenant "A" Company, 2.

Fair of hair and complexion, and well built, a man who combines a splendid appearance and likeable personality—these qualities exemplify our inimitable "Louie II"—pride of Toccoa.

ELINOR JOHNSON

JEFFERSON, GEORGIA

Y. W. C. A., 2; Glee Club, 2; Dramatic Club, 2; Corona, 1, 2; Cheer Leader, 1, 2.

A glance at "Who's Who" proves that Miss N. G. C. truly deserves her title. From heart-breaking to leading cheers, Elinor has brightened many dreary moments, assisted by her ever-winning smile.

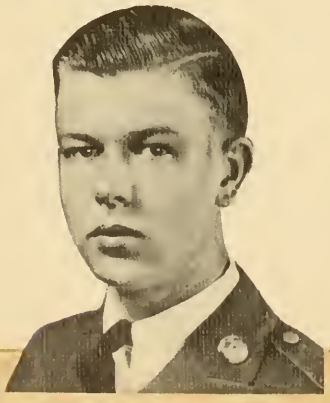

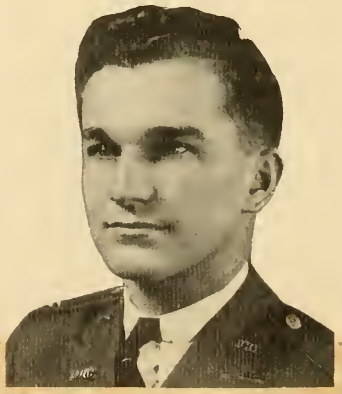

JOHN A. JONES

DAHLONEGA, GEORGIA

Rifle Team, 2; Company "A," 1, 2.

John A. is due much applause for his superior ability at being one of the best marksmen in school for two consecutive years. Stand by your guns, Jones, and success is in your kit-bag.

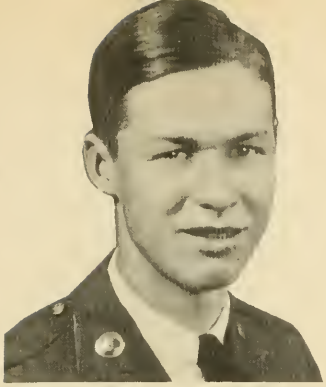

LLOYD KARDELL

WASHINGTON, D. C.

Rex, 1, 2; Speech Forum, 1, 2; Decora, 1; Company "B," 1, 2.

A man of inconsistencies, a nature ever varied, a personality dual in all its activities and letting routine tasks irk him. These few phrases give us an inkling of his true self. Though we, who know him, recognize in his virtues a noble spirit and we wish "George Washington" the best o' luck.

BONNIE MAE KELLER

WHITESTONE, GEORGIA

Glee Club, 2; Corona, 2.

Although she joined us late last year, she has proved to be a very popular co-ed. Her friendly smile brings the old adage to mind—"Smile Bonnie, and the campus smiles with you."

RALEIGH G. KNIGHT

ADEL, GEORGIA

Sigma Theta, 2; Officers' Club, 2; Glee Club, 2; Orchestra, 1, 2; First Lieutenant Band, 2.

"Midnight's" pet diversion is watching out for the welfare of the Freshmen over at the Band House. Where the interest of the first year men is concerned, there is Knight—always! Although he ruled by Bismarck's "blood and iron" policy—he got results and helped keep the "bandwagon rollin'."

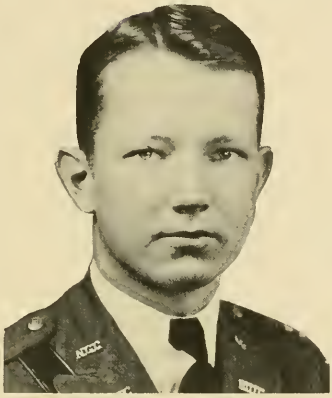

CORA BELLE LANCASTER

GAINESVILLE, GEORGIA

Y. W. C. A., President, 2; Home Economics Club, Treasurer, 2; G. S. C. W., 1.

"Choose your words as you would choose your friends—for their character."

If effort will take one to the "top" Cora Belle is there. Her sincerity makes her one of the best.

CAROLYN LANGFORD

TIFTON, GEORGIA

Y. W. C. A., 1, 2; Cabinet, 2; Corona, 1, 2; Home Economics Club, 2.

Her ever ready smile lightens the hearts of many. She always does her part to the best of her ability.

GRACE LANGFORD

MAYSVILLE, GEORGIA

Glee Club, 2.

Grace is a hard working student and is always interested in all phases of campus activities. Capable, too, may we add.

MARY NELLE LANGFORD

MAYSVILLE, GEORGIA

Glee Club, 2.

Mary Nelle's determination and straight-forward manner have caused us to recognize her as an asset to our campus organizations.

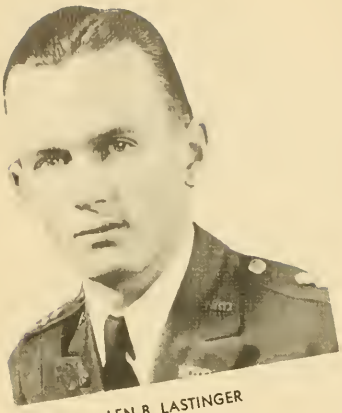

LEN B. LASTINGER

SPARKS, GEORGIA

Sigma Theta, 1; Officers' Club, 2; Glee Club, 1, 2; Orchestra, 1, 2; Captain Band, 2.

Len has been a Captain in every respect this year and has held the respect and admiration of all who know him. He led by setting an example and working earnestly with his men. N. G. C. will not only miss Len, but also his remarkable musical talent.

KATIE DEUEL LAVENDER

ATHENS, GEORGIA

Y. W. C. A., 1, 2; Corona, 1, 2; Home Economics Club, 1 2.

A quick little smile and her willingness to lend a helping hand is synonymous to Katie. Her smile makes us all glad.

W. J. LIDDELL

TIFTON, GEORGIA

Rex, 1, 2; Y. M. C. A., 2; President Sophomore Class; Musketry Team, 1; CYCLOPS Staff, 1, 2; Business Manager, 2; President Officers' Club, 2; Dramatic Club, 1, 2; BUGLER Staff, 1, 2, Business Manager, 1; Second Lieutenant "B" Company, 2.

Jack, the curly-haired, well-posted custodian of the Rex Club's and CYCLOPS' purse is a good example of the old adage that you can lead a horse to water but you can't make him sign checks. With his shrewd business head and reserved personality, how can we predict other than success for him?

DOROTHY KILPATRICK LUNDY

MACON, GEORGIA

Y. W. C. A., 1; Corona, 1, 2.

"Dot" is the essence of capability. We can only imagine what delight she gains from such a quiet, wholesome life.

JAMES E. McCANTS

JACKSONVILLE, FLORIDA

Sigma Theta, 2; University of Florida, 1.

"Ladies' Man" McCants has combined the affairs of the pulpit with affairs of the heart—and successfully, too. Though he has been here only one year, he has proven himself to be a true son of N. G. C., and may luck and Godspeed be his!

KENNETH McCLUNG

DECATUR, GEORGIA

Rex Pledge, 1, 2; Sergeants' Club; Orchestra, 1, 2; Sergeant Band, 2.

"Ken" has kept himself pretty busy during his stay here. Various extra activities keep him in tip-top shape. Music is one of his pet diversions and you should hear him bang away at that "ole pianna."

MARY DOROTHY McCURDY

COMER, GEORGIA

Y. W. C. A., 1, 2, Cabinet, 2; Glee Club, 1, 2; Corona, 1, 2.

Her cheerfulness and good-nature have made life a happier thing for all about her. With a personality like that—success is yours, "Dot."

JESSIE KATE McDONALD

DAHLONEGA, GEORGIA

Corona, 1, 2; Y. W. C. A., 1; Assistant Secretary Home Economics Club, 2.

Full of pep and life and fun, she is always willing to take her share of life's burden and make the best of everything.

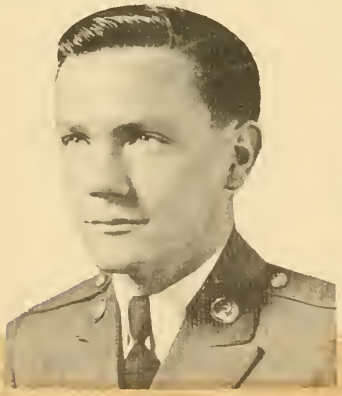

MARVELLE McDONALD

DAHLONEGA, GEORGIA

Glee Club, 2.

Friendly and good-natured—two qualities that help so much. Though independent to the N'th degree, she holds the esteem and respect of all about her.

M. M. McKENZIE

CORDELE, GEORGIA

Sigma Theta, 1, 2, President, 2; Y. M. C. A., 1; Vice-President Sergeants' Club, 2; Decora, 1; First Sergeant Company "A," 2.

"Red's" trips to Atlanta and Gainesville and ways with the women have loaned a tint to his colorful career while here. Though supposedly a hard-boiled First Sergeant he has proved himself most popular upon the campus. He has served the Presidency of the Sigma Theta well this year and we wish him the success he deserves.

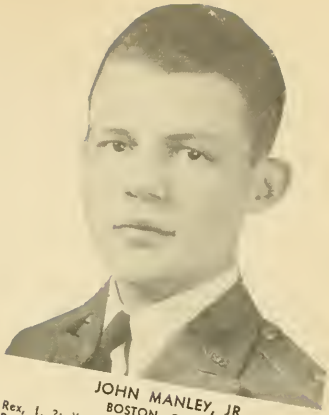

JOHN MANLEY, JR.

BOSTON, GEORGIA

Rex, 1, 2; Y. M. C. A., 1, 2; Dramatic Club, 1, 2; Decora, 1; BUGLER Staff, 1, 2; Vice-President Officers' Club, 2; President Freshman Class, 1; President Student Body, 2; CYCLOPS Staff, 1, Editor-in-Chief, 2; Captain Company "A," 2.

"Cap'n Benny" has certainly been an all-round fellow at N. G. C. His Freshman year was brimming full of all honors one person could have. He bore those remarkably well and has further proven his ability by editing the year book and capably commanding Company "A." Although he leads the men on the campus, women exert a powerful influence. His experiences have taught him that local talent is "tops" and to beware of those "wile and wicious" women.

BASCOM MARTIN

KINGSTON, GEORGIA

Corporal "B" Company, 2.

Bascom has established for himself the name of being a quiet, inconspicuous fellow. Though this quietness belies his hard work and earnest efforts to further himself educationally and morally as well.

TOM MAUNEY

CLEVELAND, GEORGIA

Company "A," 1, 2.

Verbose, man of the world, sinner and revolutionist. He catered to no one and our guess is that he never will—yet those who know him have found him to be the best of company at all times.

JOE MAYS

LAWRENCEVILLE, GEORGIA

Y. M. C. A., 1, Secretary, 2; Rifle Team, 2; Sergeants' Club, 2; Glee Club, 2; Staff Sergeant, 2.

"Monk," despite his pious ways, is an all-round good chap and a hard worker whose cheerful congeniality is inspiring to friendship. These fine qualities combined with his high aims should carry him far toward his goal.

TOY MOON

MARIETTA, GEORGIA

Y. M. C. A., 1, Treasurer, 2; Corporals' Club, 2; Decora, 1; Corporal "B" Company, 2.

"Loyalty to my Company" is particularly expressive of Toy. Like an ole hen, he has this year guided the Freshmen on L H. D. S. on the right road. His friendliness shows great possibilities in later life.

JACK MULLINS

DURAND, GEORGIA

Sigma Theta, 1, 2; Corporal "A" Company, 2.

"Misery" is one of those quiet, modest and unassuming souls. We regret that he was called from our midst for so untimely a reason; and we wish him the best of luck, and look to see him assume more of the responsibilities of his chosen field.

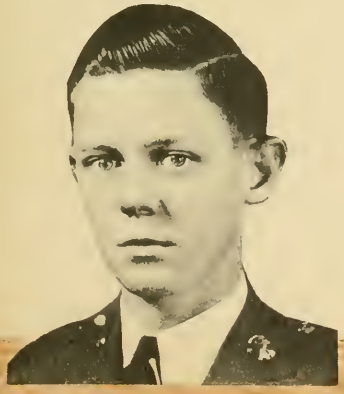

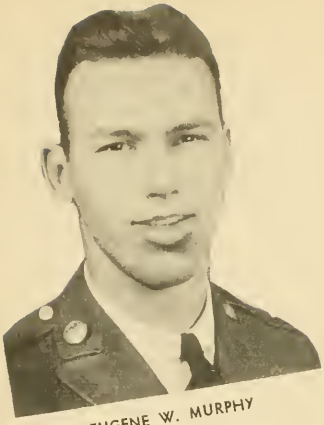

EUGENE W. MURPHY

LaGRANGE, GEORGIA

Rifle Team, 2; Corporal "A" Company, 2.

Murphy has been one of the leading funsters in that capitol of tomfoolery, Coach's Barracks. Though happy-go-lucky to the extreme, we're glad to count him as our friend and may his cycle through life be efficient.

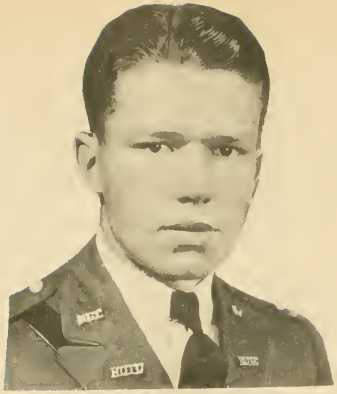

WILLIAM F. NORRIS

NEWTON, GEORGIA

Sigma Theta, 1, 2; Y. M. C. A., 2; CYCLOPS Staff, 2; Treasurer Officers' Club, 2; President Speech Forum, 2; Glee Club, 1, 2; BUGLER Staff, 2; First Lieutenant "A" Company, 2.

Ah! Our heritage from Baker County. "Lieutenant Bill" possesses those rare and desirable qualities of dignity, leadership and friendliness which have helped him "make his mark" at N. G. C. "Bill" is a devoted member of Sigma Theta; and though rather timid around the girls, he makes up for it in his daily South Georgia correspondence.

GROVER C. OLIVER, JR.

CLARKESVILLE, GEORGIA

Sigma Theta Pledge, 1; "D" Club, 1, 2; Basketball, 1, 2; Baseball, 1, 2; Corporals' Club, 2; Corporal "B" Company, 2.

A quiet, congenial fellow who possesses that rare gift of naturalness and is considered by all of us as a "reg'lar fella." More power to you, Oliver!

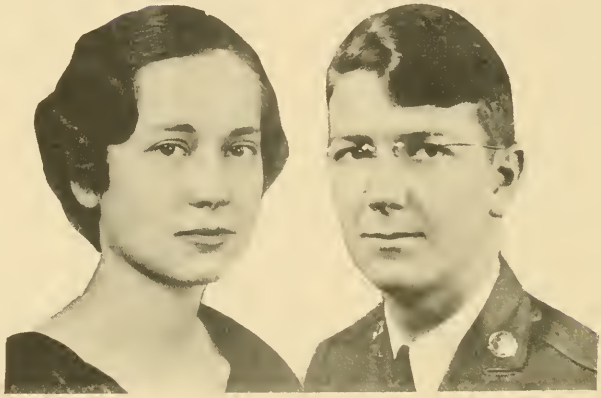

JESSIE DEANE PALMER

MURRAYVILLE, GEORGIA

Always quiet and sincere, Deane has won many friends who wish for her the success which she deserves.

JAMES K. PARKER

LUMPKIN, GEORGIA

Sigma Theta Pledge, 1, 2; Y. M. C. A., 2; Corporal Band, 2.

What will the poor girls up here next year do without our one and only—James K.? (He wonders, too.) Not only has he been an asset to our fairer sex, but a leader in our church and campus Christian organizations as well. We hope he continues to pursue such a successful course.

JOHN W. PHILLIPS

DAHLONEGA, GEORGIA

Company "A," 1, 2.

"Wint" is kept pretty busy serving as host to his many friends at his hot-dog emporium on the threshold of the campus. As a soldier, "Wint" makes an expert hot-dog dispenser—all in all, a likeable fellow.

CHARLES D. PITTS

GRIFFIN, GEORGIA

Rex Pledge, 2; Corporals' Club, 2; Cheer Leader, 1, 2; Band, 1, 2; Corporal Band, 2.

Another one of those fortunate individuals who always seems to know where he's headed for and how to get there with the least ado. We would like to bet that when the last trumpet has sounded, "Zasu" will be there just a little ahead of everybody else, and with all the answers ready.

ESTELLE PURCELL

BALDWIN, GEORGIA

Y. W. C. A., 2; Chairman Membership Committee Home Economics Club, 2.

Though being with us only nine months Estelle has become a true and loyal daughter of N. G. C.

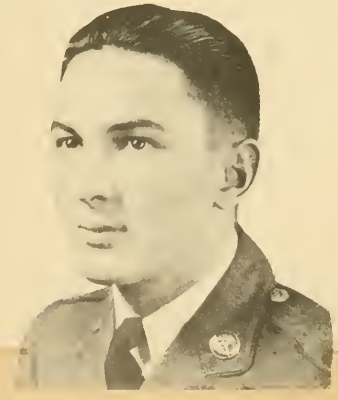

OPAL RITCHIE

CAD, GEORGIA

Corona, 1.

Opal is a good scout and takes everything with a smile. She is one of the most accommodating people we know, and she does favors for Freshmen or Faculty alike without the slightest hesitation. Such qualities are always admirable.

ROY ROGERS

NEWTON, GEORGIA

Sigma Theta, 1, 2.

A reg'lar "Beau Brummel at Brenau" and a lion with the women. Despite Roy's physical drawback during his Freshman year he has made a name for himself, synonymous to popularity and the original "Scamp of the Campus." We prophesy for his future the success which he deserves.

CLYDE RUSHIN

RIVERDALE, GEORGIA

Rex Pledge, 1, 2; Y. M. C. A., 1, Cabinet, 2; CYCLOPS Staff, 2; Dramatic Club, 2; Decora, 1; BUGLER Staff, 2; Speech Forum, 2; Corporal "A" Company, 2.

"Soup" is one of the most popular men on the campus. Not only is he admired for his joviality, spirit and enthusiam, but he further proves himself an "all-round" fellow by winning the title "Best Dancer." He merits much applause.

JACK RUSSELL

CLEVELAND, GEORGIA

"D" Club, 2; Basketball, 1, 2; Baseball, 1, 2; Sergeants' Club, 2; Sergeant "A" Company, 2.

Jack's good natured ways and inimitable smile have made him a friend to everyone. Athletics and A. W. O. L. inspections are his weakness, and he can never be accused of letting his studies interfere with his college education.

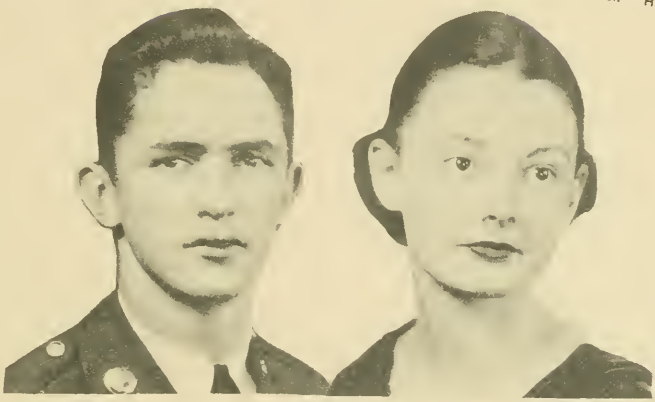

JANE STARR SAPPINGTON

McDONOUGH, GEORGIA

Glee Club, 2; Dramatic Club, 2; Corona, 1, 2; BUGLER Staff, 1; Cheerleader, 1, 2.

Words can't describe her. She possesses "wim, wigor and witality" and is as full of spirit as the Cadet Ball. Starr is one of those celestial bodies that seems unconquerable—eh, Tom?

D. C. SIRMONS

DAHLONEGA, GEORGIA

Special Student; "D" Club; Dramatic Club.

Tibbet in disguise, a real musician and an accomplished actor. Not only witty in himself, but the cause of wit in other men. We predict great things for "Si."

EDWARD A. SKELTON

HARTWELL, GEORGIA

Rex, 1, 2; Musketry Team, 1; Company "B," 1, 2.

Eddie is one of the many fellows who stays up at night to solve problems (not mentioning what kind) and can then get to class the next morning "almost on time." His numerous trips and affairs with the fairer sex make him a man of experience on the campus.

MARION L. SKELTON

HARTWELL, GEORGIA

Rex Pledge, 1, 2; Company "B," 1, 2.

Marion, perhaps because of his disposition, has become very well acquainted with Morpheus. His hobbies are sleeping and eating; and it is our sincere hope that he never finds himself too sleepy to eat, and too hungry to sleep.

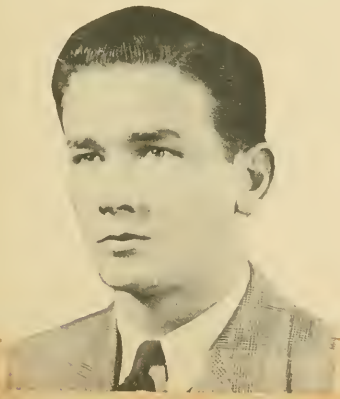

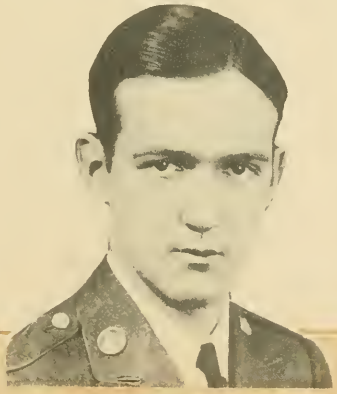

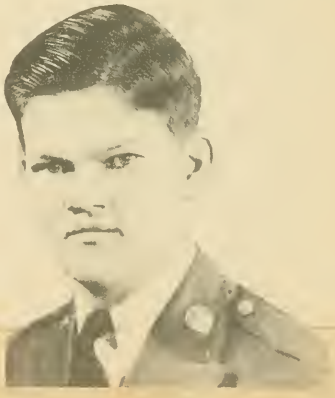

ERNEST WINN STEPHENSON

EAST POINT, GEORGIA

"D" Club, 1, 2; Basketball, 1; Baseball, 1, Captain, 2; Sergeants' Club, 2; Sergeant "B" Company, 2.

An all-round athlete if there ever was one! He is just as much at home on the "court" as he is on the "diamond"; and he's one guy "Daddy" Barnes doesn't have to worry about "keeping an eye on the ball." "Steve" can "dish it out" as well as "take it."

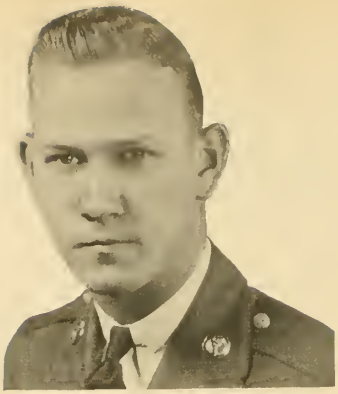

WILLIAM E. STREYER

LUMPKIN, GEORGIA

Sigma Theta, 1, Treasurer, 2; Sergeants' Club, 2; Glee Club, 1, 2; Sergeant "B" Company, 2.

Stop! Listen! Look!—at this handsome countenance and you'll understand why "Bill" has so many friends. He has developed a likeable personality and behind his amorous South Georgia thoughts are the "makings" of a real man.

JOHN STRICKLAND

JEFFERSON, GEORGIA

Y. M. C. A., 2; Corporals' Club, 2; Rifle Team, 2; Corporal Band, 2.

"Strick" has made many friends in these short two years despite his eternally being busy. He will always be a hard worker, just as he is at N. G. C., for he is one who believes that "plugging" gets a guy where he wants to go and he doesn't mind "putting out" to get there.

I. O. TEASLEY

ALPHARETTA, GEORGIA

Sigma Theta, 1, 2; Corporal "A" Company, 2.

Collegiate to the "Nth" degree—"Little Sarge's" best friend and a fiend on clothes. His qualities of leadership and personality inspire us to wish "I. O." well—"beer" this in mind, old boy.

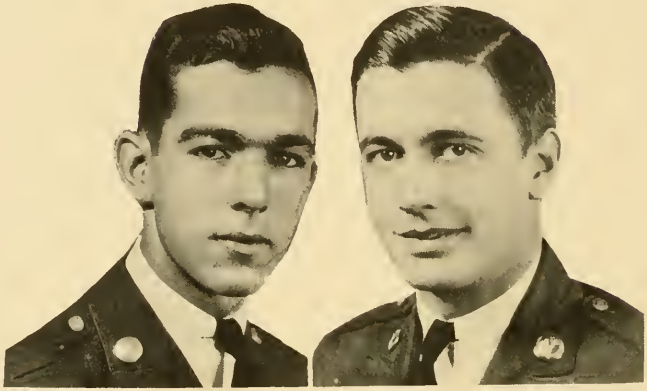

LEWIS ALLEN THOMASON

NELSON, GEORGIA

Rex, 1, 2; Speech Forum, 2; Dramatic Club, 1, 2; Editor-in-Chief CADET BUGLER, 1, 2; Company "A", 1, 2.

Born in Nelson, Georgia, Cherokee County, August 3, 1917—.

FRANCES TURNER

NICHOLSON, GEORGIA

Y. W. C. A., 1, Vice-President, 2; Corona, 1, President, 2; Dramatic Club, 1, 2; Girls' Glee Club, 2; Assistant Editor CYCLOPS, 2.

Her executive ability and characteristic leadership have caused Frances to be a leader and hold many offices in our campus organizations. It has been swell having Frances as a pal.

JOEL D. TURNER

MOULTRIE, GEORGIA

Rex Pledge, 1, 2; Y. M. C. A., 2; CYCLOPS Staff, 2; Sergeants' Club, 2; Speech Forum, 2; Sergeant "A" Company, 2.

His great ambition is to be a doctor, which means some connection with nurses—nuf sed! His records show his academic ability, and Joel has been a swell pal to anyone who wanted real friendship.

ABEL B. WALTON

ELLIJAY, GEORGIA

Sigma Theta Pledge, 1, 2; Glee Club, 1, 2; Corporal "A" Company, 2.

"Aby" has been the spark plug of L. H. U. S. these last two quarters. Though overlooking his boisterous, cane-raisin' nature, he's got the stickability to win, the brains to make good marks without crackin' a book and the personality to make friends wherever he goes.

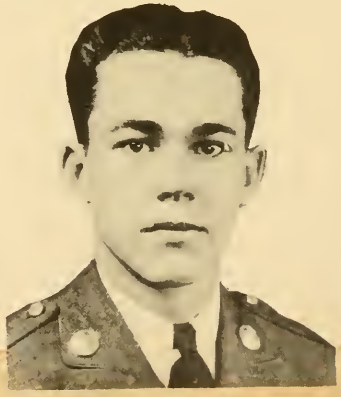

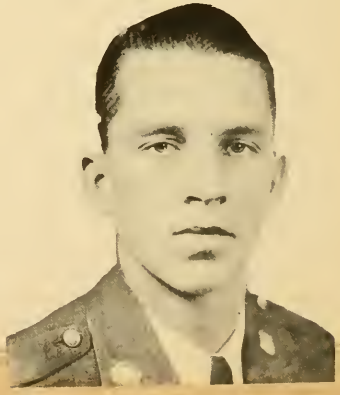

LAMAR WANSLEY

CARNESVILLE, GEORGIA

"D" Club, 1, 2; Baseball, 2; Basketball, 1, 2; Company "B," 1, 2.

"Short" is distinguished for his racing and basketball ability, and on the court proved to be a veritable Piedmont Terror. Wansley captained his team admirably this year and made us realize what a real athlete and fella he really is.

LEO D. "BIG" WEEKS

LUDVILLE, GEORGIA

Rex, 1, 2; Rifle Team, 2; Vice-President Corporals' Club, 2; "D" Club, 1, 2; Baseball, 1; Cheer Leader, 2; Corporal "A" Company, 2.

Combining a continual pleasantness with an alert mind, "Big Weeks" has won the friendship and respect of all who know him. His originality and musical talent has brightened many "Bull Sessions" at N. G. C., and may we say "success to your future, Dr. Weeks."

HOWARD L. WEEKS

PIERCEVILLE, GEORGIA

BUGLER Staff, 1; Company "A," 1, 2.

"Little Weeks," despite his quiet and retiring nature, deserted us the fall quarter this year and became "school marm" somewhere in "these hyar hills." His return to our midst was welcomed and we can always remember him as being an earnest, conscientious fellow.

PETE WHITEN

MARTIN, GEORGIA

"D" Club, 2; Basketball, 2; Corporal "B" Company, 2.

"Pete" kept it "hot" for the barracks boys this past winter and has made many friends who wish "the best o' luck" to a hard worker and good fellow.

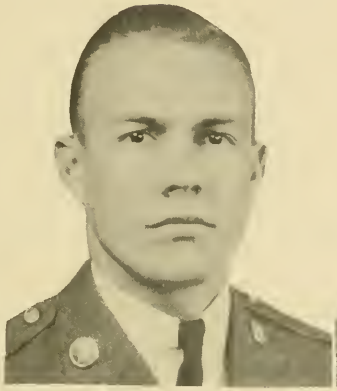

ERSKINE WHITMIRE

DAHLONEGA, GEORGIA

Band, 1, 2.

Erskine is a local boy who came to N. G. C. to further his "larnin'" and make his mark in this hectic world. His quiet disposition and friendly manner is an asset—luck to you, ole man.

BEULAH WILLIAMS

CLAYTON, GEORGIA

Piedmont, 1.

Though Beulah recently came into our midst, she is liked by all. Despite her quiet and unassuming manner, we shall always connect her with Professor Anthony's broken heart.

HENRY G. WILLIAMS

WARM SPRINGS, GEORGIA

Sigma Theta, 1, 2; Y. M. C. A., 1; Speech Forum, 1, 2; Decora, 1; Glee Club, 2; Company "A," 1, 2.

A guy who knows his values. A real capitalist yet to be discovered. Perhaps he is attempting to carry out his friend's (the President's) economy program to the extent of subscribing for the CYCLOPS. Could one wonder that he is called "Ambitious?"

ROBERT LIPSCOMB WYNN, JR.

JONESBORO, GEORGIA

Rex, 1, 2; Y. M. C. A., 1, President, 2; Officers' Club, 2; Speech Forum, 2; "D" Club, 1, 2; Decora, 1; BUGLER Staff, 1, 2; Baseball, 1, 2; First Lieutenant Staff, 2.

On the day "Bob" graduates, N. G. C. will lose one of its leading literary lights and campus leaders. The "Pride of Jonesboro" in his quiet, unassuming manner has excelled in military, academic work and extra-curricular activities. May success be yours, Bob!

SNAP SHOTS

FRESHMEN
PARKER
FARRAR
MORGAN
SELPH

FRESHMEN

ROBERT ADAIR
Dublin, Ga.

J. R. ADAMS
Camilla, Ga.

O. E. ADAMSON
Jonesboro, Ga.

SAM ALFORD
Bostwick, Ga.

WM. ANDREWS
Thomaston, Ga.

E. A. ATKINSON
Atlanta, Ga.

LILLIAN BANKS
Tennille, Ga.

C. E. BEARD
Marble Hill, Ga.

E. F. BIRD
Metter, Ga.

R. M. BLANTON
Valdosta, Ga.

J. M. BONNER
Rutledge, Ga.

W. H. BONNER
Lavonia, Ga.

REGINALD BYRD
Camak, Ga.

A. W. CAGLE
Ball Ground, Ga.

JULIA CARROLL
Dawsonville, Ga.

JOHN CASH
Gainesville, Ga.

FRESHMEN

S. A. CASTELLAW
Locust Grove, Ga.

P. J. CATES
Buford, Ga.

T. W. CHAMBERS
Toomsboro, Ga.

JULIA COOPER
Grayson, Ga.

JAMES CORBITT
Brunswick, Ga.

LOIS CORDELL
Hartwell, Ga.

A. H. DRANE
Union Point, Ga.

W. T. DUNCAN
Dublin, Ga.

J. P. DYAR
Greensboro, Ga.

SARAH DYER
Demorest, Ga.

EDWARD EARLE
Clarkesville, Ga.

RUBY EDWARDS
Resaca, Ga.

THURLOW EVANS
Atlanta, Ga.

MARION FARRAR
Avondale Estates, Ga.

BENNETT FLOYD
Chipley, Ga.

SAM FORRER
Griffin, Ga.

FRESHMEN

GERALD FRANKUM
Gillsville, Ga.

T. H. FRIER
Douglas, Ga.

JOE FUNDERBURK
Bainbridge, Ga.

WM. FUQUA
Unadilla, Ga.

A. C. GILLELAND
Griffin, Ga.

KATHERINE GILLIAM
Copper Hill, Tenn.

THOMAS GLOVER
Lumpkin, Ga.

J. F. GOODE
Carnesville, Ga.

EDWIN GOOLSBY
Carnesville, Ga.

JAMES GORNTO
Valdosta, Ga.

L. P. GREER
Valdosta, Ga.

WM. GREGORY
Eton, Ga.

RAY GRINER
Valdosta, Ga.

FRED HAMBRIGHT
Atlanta, Ga.

ROBERT HAMBY
Clayton, Ga.

G. W. HAMMOND
Newnan, Ga.

FRESHMEN

ANITA HAMMOND
Madison, Ga.

ELGIN HARDIN
Dalton, Ga.

KATHERINE HARRIS
Lawrenceville, Ga.

MAE HEAD
Cleveland, Ga.

W. H. HENDERSON
Calhoun, Ga.

CLIFFORD HENSON
Ellijay, Ga.

B. F. HOLCOMB
Gainesville, Ga.

CARL HOLCOMB
Fort Valley, Ga.

CHARLES HOOD
Dacula, Ga.

G. M. INGRAM
Marietta, Ga.

BEN IRVIN
Washington, Ga.

JOE JACKSON
Sandersville, Ga.

G. T. JARRARD
Chauncey, Ga.

JAMES JARRETT
Toccoa, Ga.

U. R. JENKINS
Wrightsville, Ga.

J. S. JONES
Demorest, Ga.

FRESHMEN

BILLY KENDALL
Valdosta, Ga.

A. L. KING
Baldwin, Ga.

EDNA LANE
Dalton, Ga.

FRED LEAGUE
Gainesville, Ga.

R. L. LIPSCOMB
Rydal, Ga.

NELSON McGAHEE
Dearing, Ga.

JAMES McGEE
Lawrenceville, Ga.

W. H. McWHORTER
Decatur, Ga.

J. H. MALONE
Mansfield, Ga.

S. D. MANDEVILLE
Tennille, Ga.

DAN MARTIN
Toccoa, Ga.

VERNON MARTIN
Gainesville, Ga.

G. M. MAULDIN
Rocky Face, Ga.

CHRISTINE MAUNEY
Fairmount, Ga.

CLEON MERRITT
Cumming, Ga.

R. M. MILLICAN
Hapeville, Ga.

FRESHMEN

VIRGINIA MOON
Marietta, Ga.

JAMES MORGAN
Dearing, Ga.

BOND MURRAY
Danielsville, Ga.

H. D. NORRIS
Tucker, Ga.

H. J. NORRIS
Tucker, Ga.

BEN NUCKOLLS
Gainesville, Ga.

DORIS OGLESBY
Hartwell, Ga.

LYNN ORR
Forest Park, Ga.

EMILY O'SHIELDS
Dahlonega, Ga.

D. J. PALMER
Cleveland, Ga.

ROBERT PARKER
Fairburn, Ga.

GUY REID PARKER
Valdosta, Ga.

NAT PENDERGRASS
Griffin, Ga.

W. E. PITTS
College Park, Ga.

W. M. REED
Lexington, Ga.

ERSKINE RICE
Fort Valley, Ga.

FRESHMEN

SARAH RIDEN
Madison, Ga.

STELLA SMITH
Dahlonega, Ga.

WM. D. STRONG
Blakely, Ga.

ETHEL THOMSOM
Ancram, N. Y.

C. E. SELPH
Valdosta, Ga.

LLOYD SPAIN
Bethlehem, Ga.

A. T. TAYLOR
Atlanta, Ga.

W. T. TOWNSEND
Cartersville, Ga.

RICHARD SEXTON
Danielsville, Ga.

GARNETT SPRATLIN
Jefferson, Ga.

T. H. TERRELL
Lula, Ga.

J. L. VEATCH
Ila, Ga.

J. O. SIRMONS
Willacoochee, Ga.

WM. STANFORD
Valdosta, Ga.

EVIE THOMAS
Martin, Ga.

CRANT WATSON
Toccoa, Ga.

FRESHMEN

WADE A. WATSON
Americus, Ga.

CLYDE WEHUNT
Dahlonega, Ga.

ROBERT WHITESIDES
Cartersville, Ga.

MARY LUCY WILKINSON
Newnan, Ga.

HUGH WILLIAMS
Zebulon, Ga.

J. M. WILLIAMS
Thomaston, Ga.

G. W. WILLIAMS
Danielsville, Ga.

JEAN WILSON
Florence, S. C.

JUNE WOODALL
Tate, Ga.

J. K. WRIGHT
Decatur, Ga.

R. W. WRIGHT
Roswell, Ga.

MARGERY WYTHE
Atlanta, Ga.

G. E. ZIEGLER
Thomasville, Ga.

Hugh Dorsey Ashe
Freshman
STONE MOUNTAIN, GA.

W. A. Henderson
Freshman
DAHLONEGA, GA.

William Forehand
Freshman
SYLVESTER, GA.

Lonnie Owens
Sophomore
CANTON, GA.

C. H. Souther
Freshman
DALTON, GA.

Ruth Souther
Sophomore
DALTON, GA.

Jerry Upchurch
Freshman
ATLANTA, GA.

Pictures on this page were made after Sophomore and Freshman Sections had been completed.

MILITARY

CAPTAIN KIRBY GREEN, P. M. S. & T.

After capably commanding the North Georgia College R. O. T. C. unit for the past eight years, Captain Green has been posted elsewhere to assume similar army duties. He has been a valuable and wise leader, a strict but fair-minded disciplinarian, and an altogether capable officer. He has planted within our minds the true spirit of Americanism and patriotism, and it is due to his unceasing efforts that the R. O. T. C. unit here has maintained its high standards. That he will not be with us next year is our misfortune, but we wish him the best of luck through years to come—

A splendid leader in every sense of the word.

SERGEANT RICHARD S. McCONNELL

(Ass't. P. M. S. & T.)

The excellent complement of Captain Green is Sergeant McConnell, the man among men, the boy among boys, North Georgia's kingpin. Rather than being of the institution, Sergeant is an institution. His personality is so impressed on everyone with whom he comes in contact that a mere mention of North Georgia College brings a recollection of Sergeant, a recollection sometimes of a hard duty fearlessly performed, but more often perhaps of some kindness he has so naturally shown.

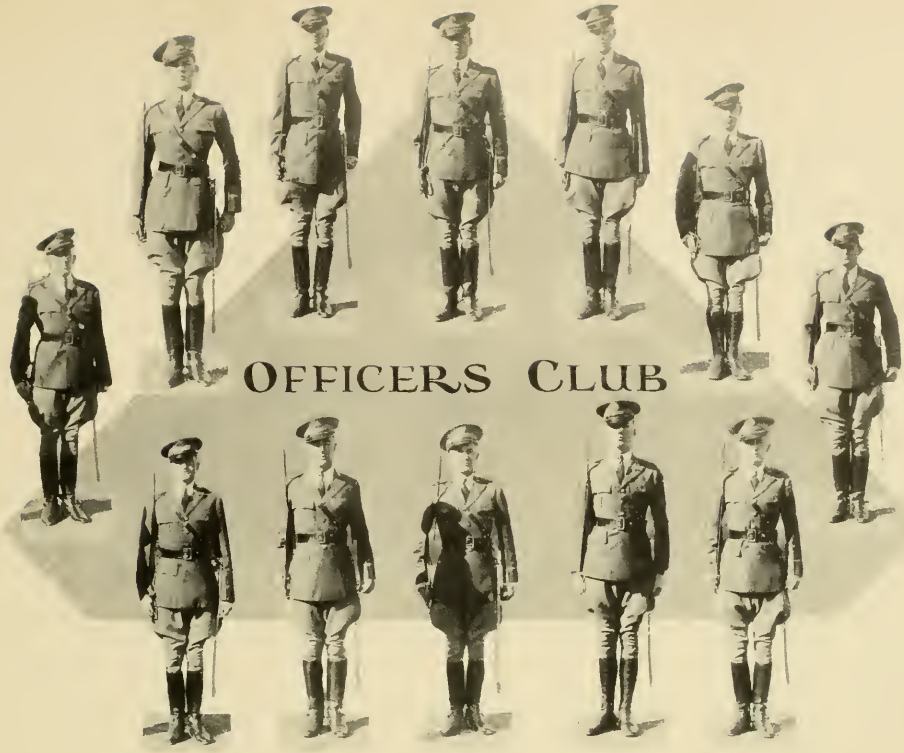

Officers Club

CADET SECOND LIEUTENANT W. J. LIDDELL . . . . . President
CADET CAPTAIN J. B. MANLEY . . . . . Vice-President
CADET FIRST LIEUTENANT R. L. WYNN . . . . . Secretary
CADET FIRST LIEUTENANT W. F. NORRIS . . . . . Treasurer

MEMBERS

CADET CAPTAIN F. M. BOLDING
CADET SECOND LIEUTENANT M. E. BOOTH
CADET FIRST LIEUTENANT G. G. BURCH
CADET SECOND LIEUTENANT W. C. FIELD
CADET CAPTAIN C. W. HOLTZCLAW
CADET SECOND LIEUTENANT W. A. JOHNS
CADET FIRST LIEUTENANT R. G. KNIGHT
CADET CAPTAIN L. B. LASTINGER

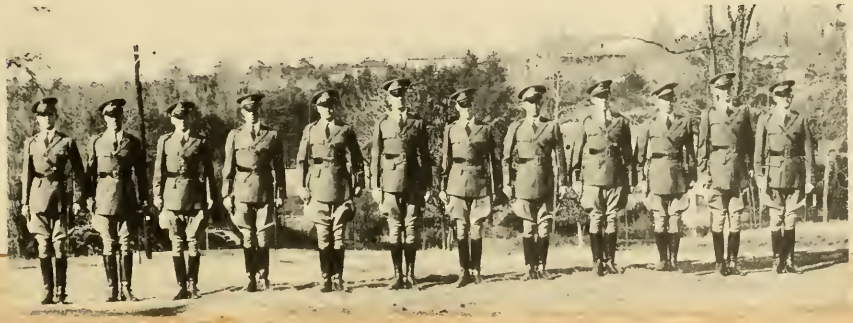

COLORS

CADET PRIVATE SKELTON
CADET COLOR SERGEANT DANCE
CADET COLOR SERGEANT CLARK
CADET PRIVATE GAY

Battalion Staff

STAFF PERSONNEL

CADET CAPTAIN F. M. BOLDING
CADET FIRST LIEUTENANT R. L. WYNN
CADET SECOND LIEUTENANT W. C. FIELD
CADET SERGEANT S. A. DANCE
CADET SERGEANT L. CLARK
CADET SERGEANT J. D. MAYS

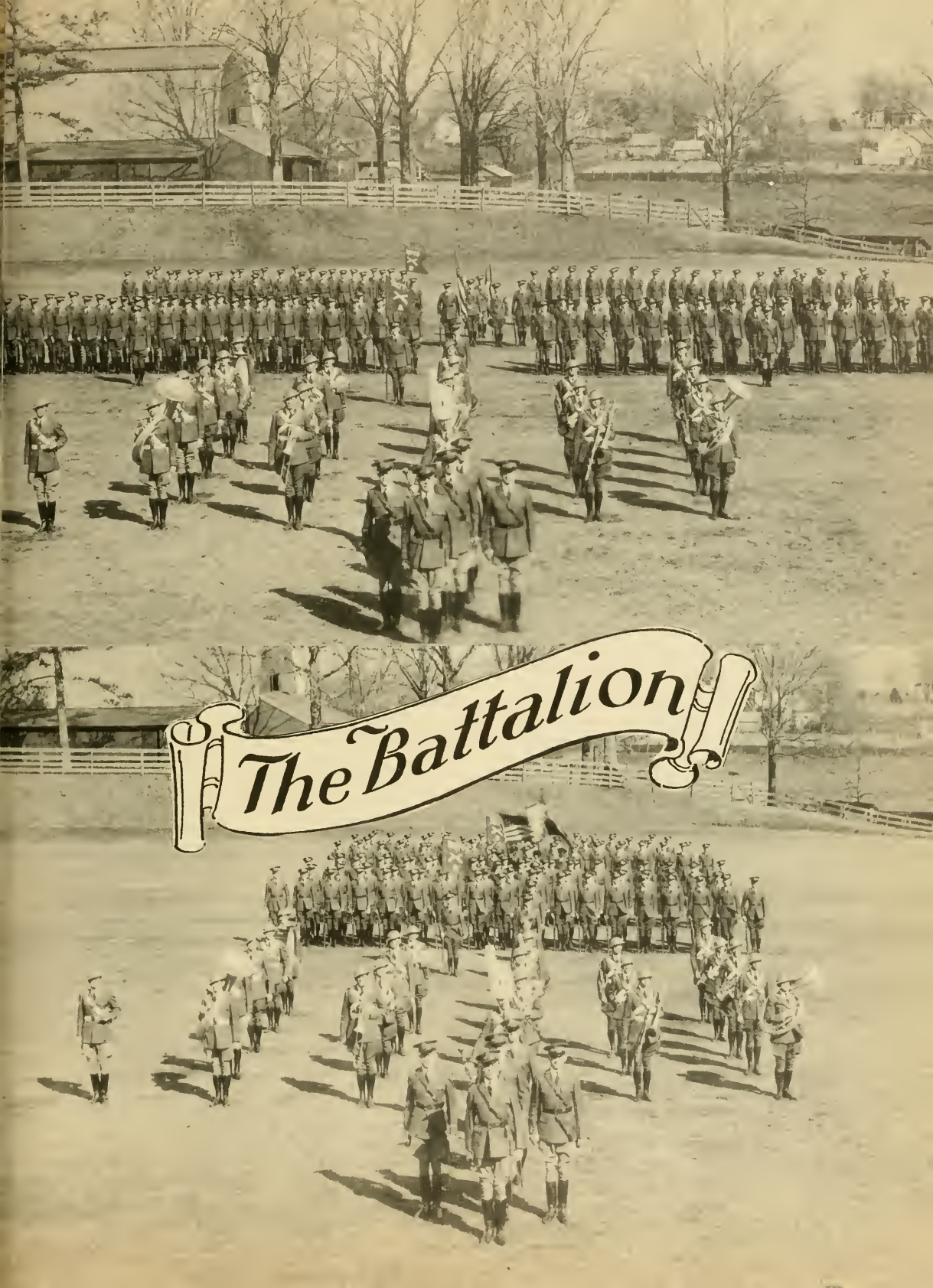
The Battalion

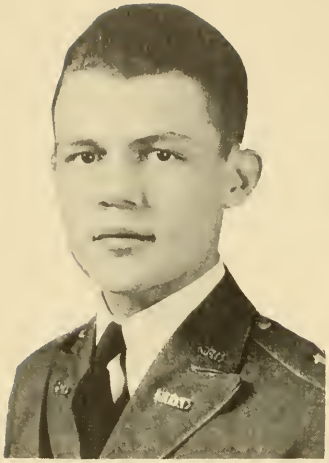

JOHN B. MANLEY, JR.
Cadet Captain

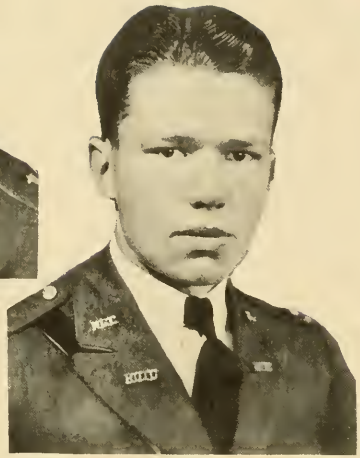

WILLIAM F. NORRIS, JR.
Cadet First Lieutenant

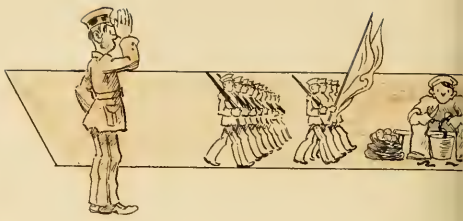

COMPANY "A"

Platoon I

ADAIR
ANDREWS
ATKINSON
BOATWRIGHT
BONNER
BROWN
BRYAN
BYRD
CORBITT
DALTON
DAVIS
DRANE
DYAR
EVANS
FORRER
GAY
GOODRUM
GORNTO
GUTHRIE
HAYNES
HENDERSON
HARDIN
JARRARD
JARRETT
JONES
LEDBETTER
MARTIN
MAULDIN
McCANTS
MERRITT
MURPHY
NUCKOLLS
NORRIS, H.
RUSSELL
STRONG
WEEKS, D.
WEEKS, H.
WILSON
WILLIAMS, J. M.
WHITESIDES

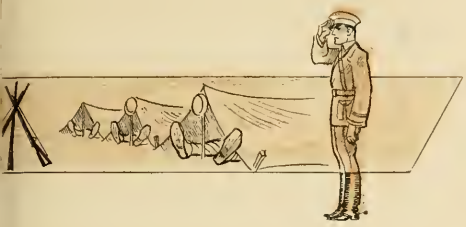

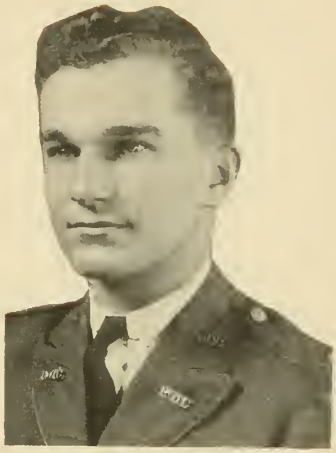

WILLIAM A. JOHNS
Cadet Second Lieutenant

MEREDITH M. McKENZIE
Cadet First Sergeant

COMPANY "A"

Platoon 2

ADAMS
ADAMSON
ALFORD
ASHE
BAKER
BIRD
BURT
CASTELLAW
CATES
CHAMBERS
DUNCAN
EARLE
FARRAR
HEBBARD
HANCOCK
HAMBRIGHT
HARRISON
HOLCOMB
HOOD
MANDEVILLE
MAUNEY
McGAHEE
MORGAN
MULLINS
NORRIS, D.
ORR
PALMER
PARKER
PHILLIPS
QUINTRELL
REED
RUSHIN
TEASLEY
THOMASON
TOWNSEND
TURNER
WALTON
WEHUNT
WILLIAMS, H.
ZEIGLER

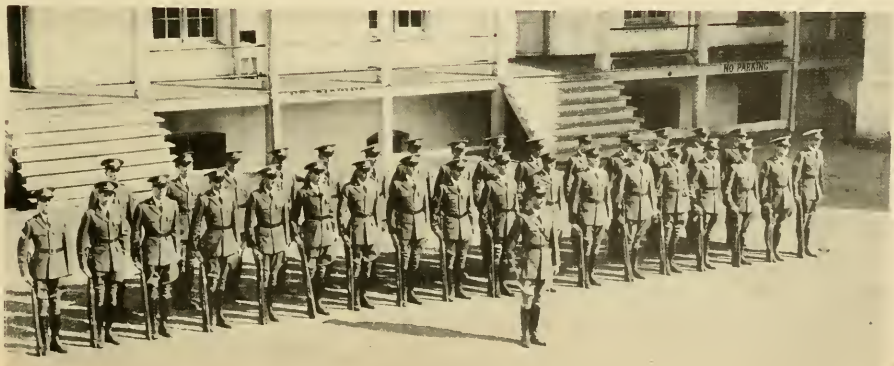

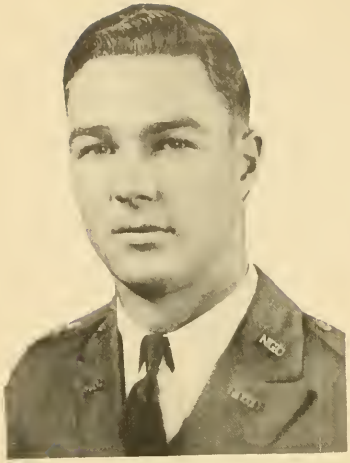

CHARLES W. HOLTZCLAW
Cadet Captain

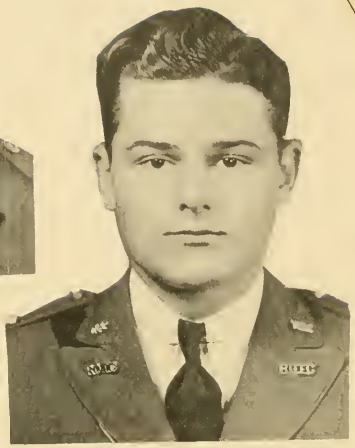

GLENN G. BURCH
Cadet First Lieutenant

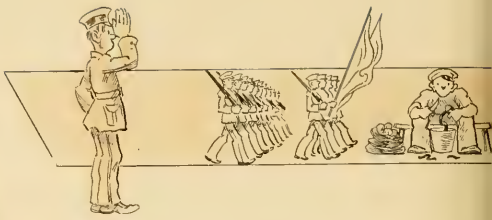

COMPANY "B"

Platoon I

BEALL
BLANTON
CHAMBERS, G.
CRAMNER
FOWLER
FOREHAND
FRANKUM
FRIER
GARRISON
GREER
GREGORY
HENDERSON, H.
HOLDT
HULME
JENKINS
KARDELL
LOWRY
MALONE
MARTIN, W.
McGEE
McKEY
MILLICAN
OLIVER
PARKS
PITTS, W.
REPPARD
RICE
SEXTON
SIRMONS
STANFORD
STEVENSON
WANSLEY
WATSON, C.
WATSON, W.
WHITEN
WILLIAMS, S.
WRIGHT, J.

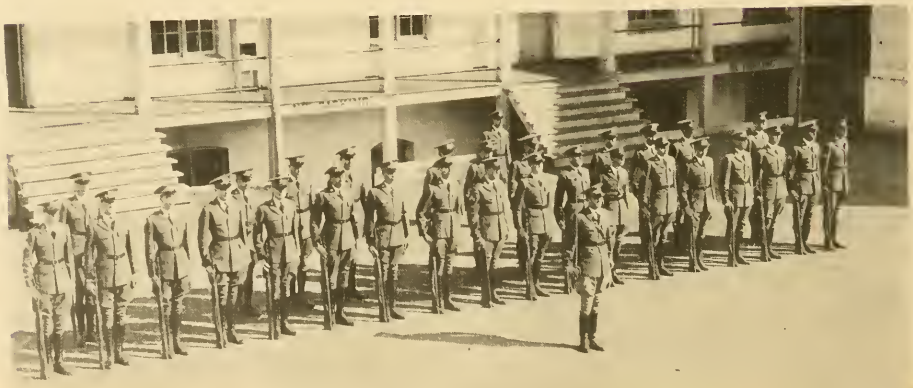

W. JACK LIDDELL
Cadet Second Lieutenant

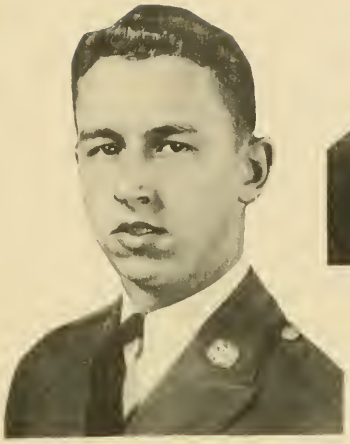

ROY B. HENDON
Cadet First Sergeant

COMPANY "B"

Platoon 2

BEARD
BURRELL
CARLTON
FLOYD
FUNDERBURK, J.
GLOVER
GOODE
GOOLSBY
GRINER
HAMBY
HAMMOND
HARBIN
HENSON
HOLCOMB, C.
HOLDEN
INGRAM
JACKSON
JONES, S.
KENDALL
KING
LANE
LEAGUE
LIPSCOMB
MACOMSON
MARTIN, B.
McCAY
MOON
PARKER, G.
SKELTON, E.
SKELTON, M.
SOUTHER
SPAIN
SPRATLIN
STREYER
UPCHURCH
WRIGHT, R.

LEN B. LASTINGER
Cadet Captain

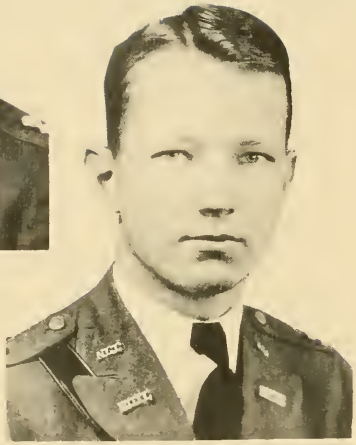

RALEIGH G. KNIGHT
Cadet First Lieutenant

BAND

BOGGS
BONNER, W.
BRAY
CAGLE
CASH
EVANS, W.
EVANS, T.
FUNDERBURK, J.
GILLELAND
IRVIN
McCLUNG
McWHORTER
MARION
MURRY
PARKER, J.
PENDERGRASS
PITTS, C.
SELPH
STRICKLAND
TAYLOR
VEATCH
WHITMIRE
WILLIAMS, W.

MELL E. BOOTH
Cadet Second Lieutenant

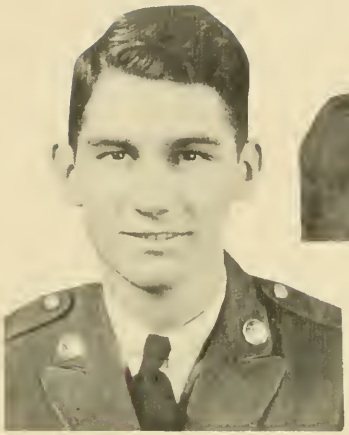

WILLIAM R. BOWERS
Cadet First Sergeant

BAND

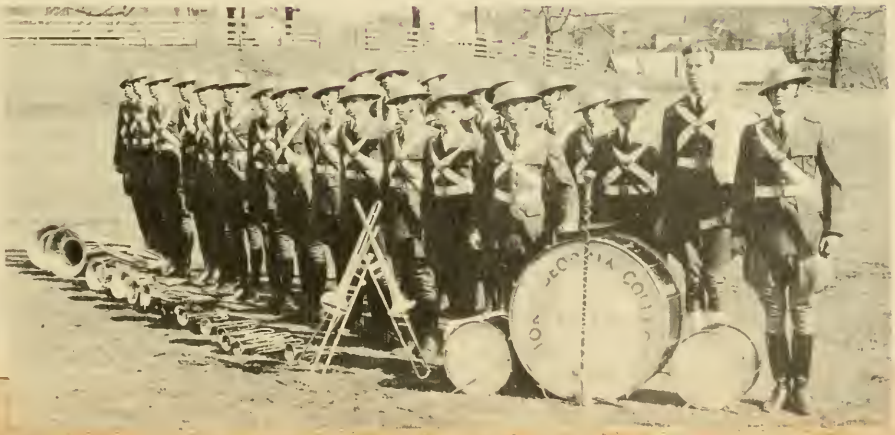

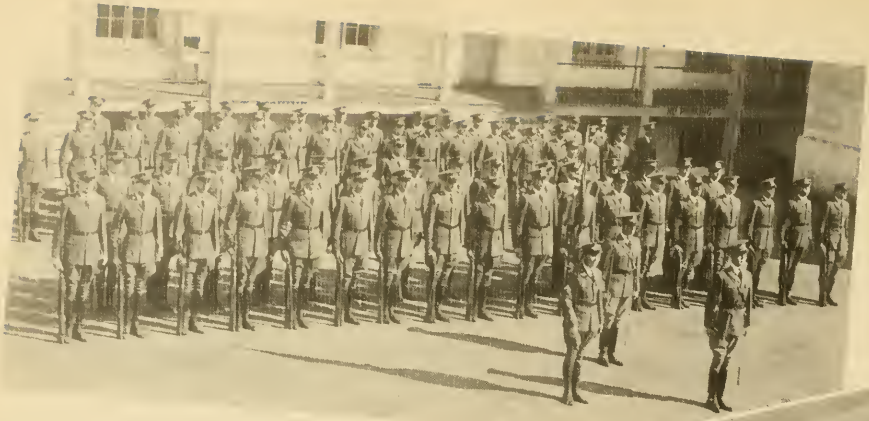

HONOR COMPANY, '35-'36

RIFLE TEAM

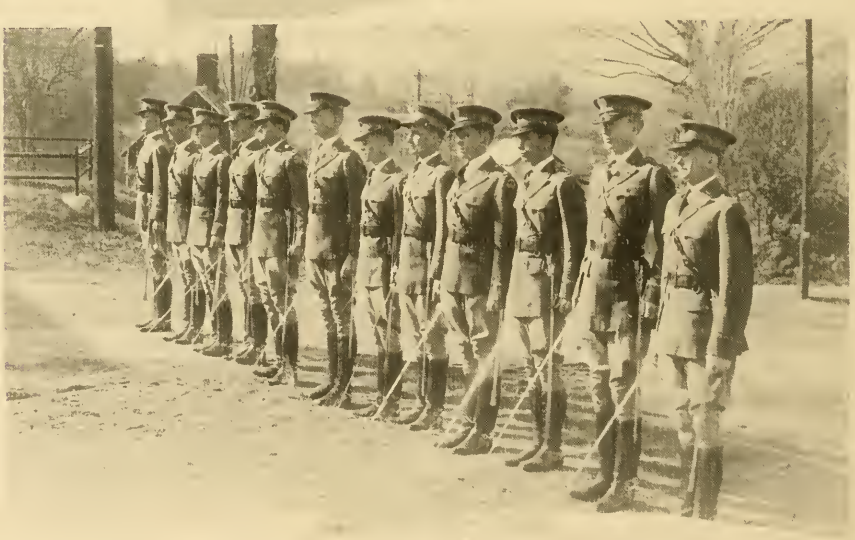

OFFICERS CLUB

ORGANIZATIONS

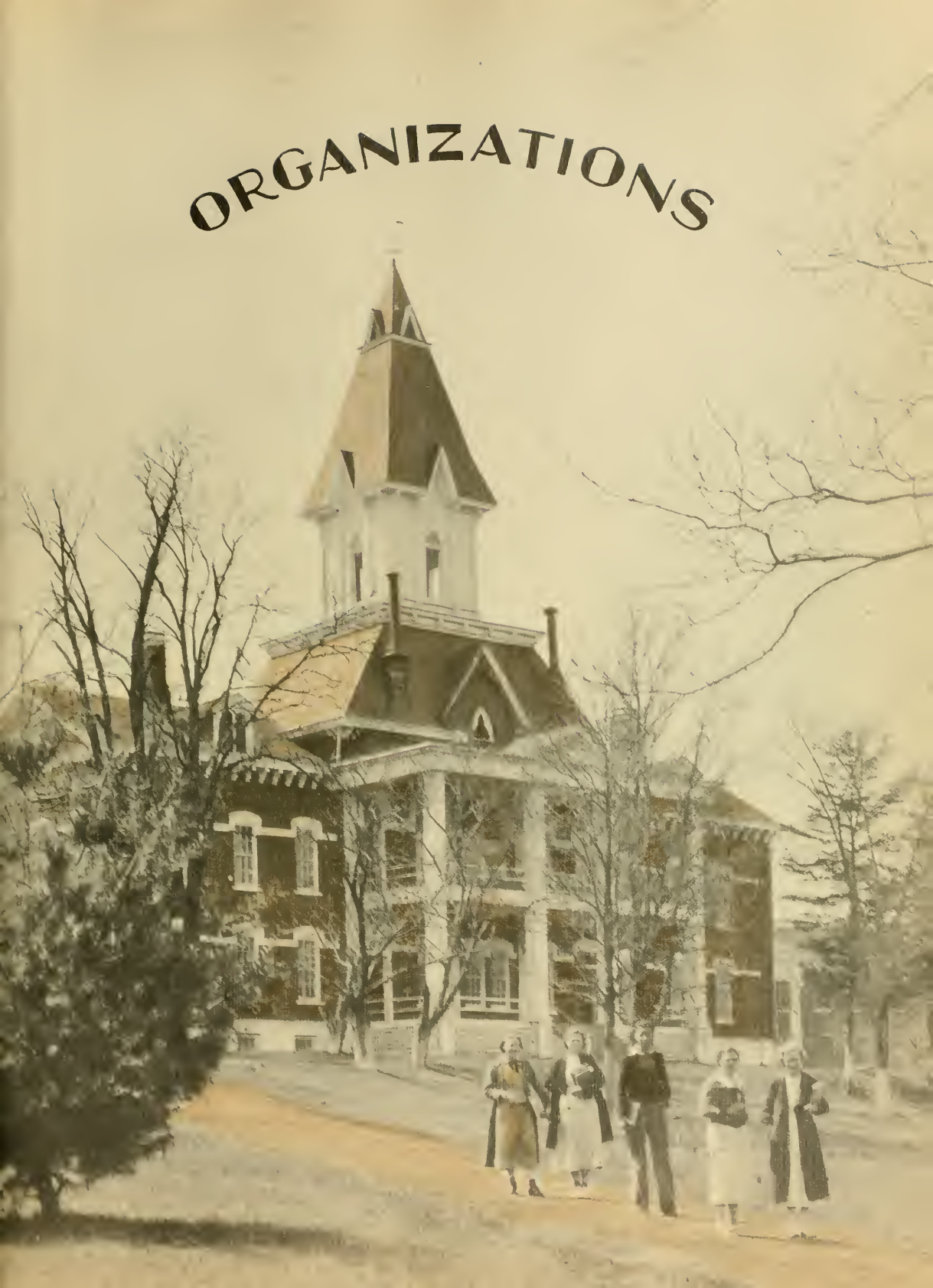

MANLEY
Editor in Chief

LIDDELL
Business Manager

F. TURNER
Assistant Editor

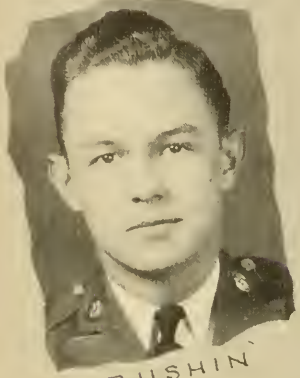

RUSHIN

CYCLOPS STAFF

NORRIS

J. TURNER

BURCH

ANDREWS

WYNN

RICE

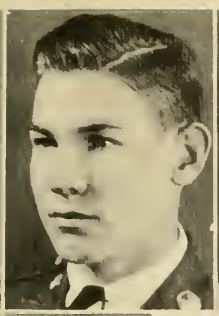

WEARERS OF THE "D"

BURCH	Rifle Team
DANCE	Rifle Team
FIELDS	Rifle Team
HOLDT	Basketball
HOLTZCLAW	Rifle Team
JARRETT	Basketball
JOHNSON	Cheer Leader
OLIVER	Baseball-Basketball
PARKER	Baseball
RUSSELL	Baseball
SAPPINGTON	Cheer Leader
SIRMONS	Baseball
UPCHURCH	Baseball, Basketball
WANSLEY	Basketball
WEEKS	Baseball
WYNN	Baseball

DRAMATIC CLUB

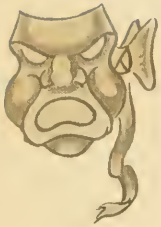

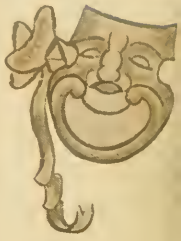

OFFICERS

W. R. BOWERS
President

C. J. DISMUKES
Director

F. M. BOLDING
Vice-President

JANE SAPPINGTON
Secretary

W. A. JOHNS
Stage Manager

W. J. LIDDELL
Business Manager

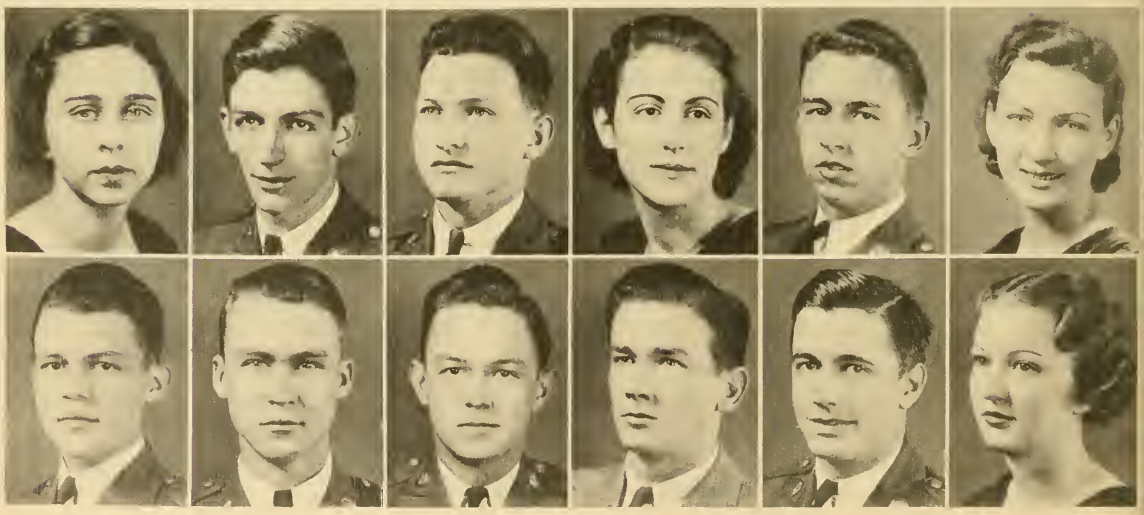

MEMBERS

BANKS
MANLEY

BURT
RICE

FIELD
RUSHIN

HARRIS
SIRMONS, D.

HENDON
THOMASON

JOHNSON
TURNER

W. DESMOND BOOTH
Director

RICHARD S. McCONNELL
Business Manager

The Glee Club

CHORUS

First Tenors	Second Tenors	Baritones	Basses
DAVIS, C. M.	BURRELL	BOGGS	BOWERS
NORRIS, W. F.	FIELDS	BOOTH	CORBITT
PENDERGRASS	GORNTO	EVANS	SELPH
RICE	MAYS	KNIGHT	SIRMONS, D.
WALTON	McWHORTER	LASTINGER	Stage Manager
WILLIAMS, H.	WILLIAMS, W.	McCLUNG	JOE MAYS

WYNN
President

BOWERS
Vice-President

MAYS
Secretary

MOON
Treasurer

YMCA

DR. ROGERS . . . . . Faculty Adviser

COMMITTEE CHAIRMEN

Program | Mission | Finance | Fellowship | Worship | Social

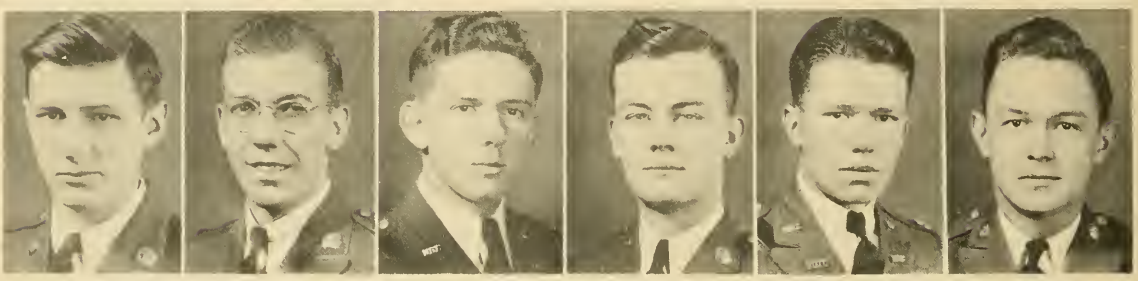

BROWN | CATES | LIDDELL | MANDEVILLE | NORRIS | RUSHIN

MEMBERS

ADAMSON
BEARD
BURCH
BURRELL
BURT
CASTELLAW

CHAMBERS
FARRAR
FIELDS
FORRER
FOWLER
FUNDERBURK

GILLELAND
HENDERSON
HOLDT
HULME
LIPSCOMB
MANLEY

MARTIN
ORR
PARKER, G. R.
PARKER, J. K.
THOMASON
WEEKS, L. D.

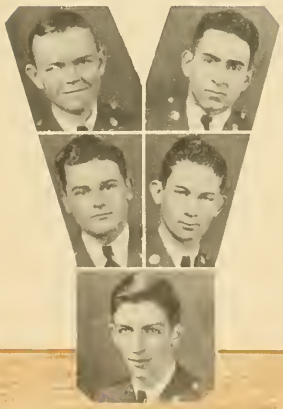

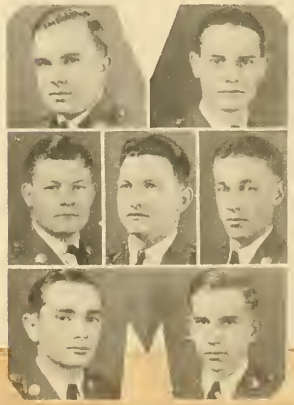

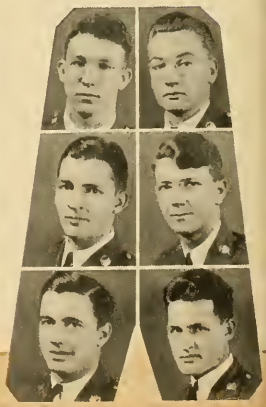

Y.W.C.A.

CORA BELLE LANCASTER
President

CABINET

MEMBERS

BANKS

CARROLL

LANGFORD, C.

LAVENDER

McCURDY

TURNER

Speech Forum

Motto: Words Move the World

Founded by and for the Students of N.G.C. in an effort to develop a deeper interest in public speaking

NORRIS, W. F.
President

RICE
Vice-President

KARDELL
Secretary and Treasurer

MEMBERS

BOWERS

BURT

CATES

FARRAR

GILLELAND

KENDALL

LIPSCOMB

MANDEVILLE

MILLICAN

NUCKOLLS

RUSHIN

SELPH

THOMASON

TURNER

WILLIAMS, H. G.

WILSON

WYNN

OFFICIAL ORGAN

Cadet Bugler

VOL. 2 ~ NO. 5 OCT. 8, 1935

BUGLER STAFF SELECTED

By popular vote the following have been selected to edit this year's "Bugler," the official organ of North Georgia College.

ALLEN THOMASON
Editor-in-Chief

WILLIAM F. NORRIS
Business Manager

Reporters:

BURT, FRIER, LIDDELL, MANDERVILLE, RICE, RUSHIN and WYNN

THOMASON

NORRIS

BURT

FRIER

RICE

LIDDELL

MANDERVILLE

RUSHIN

WYNN

REX CLUB

Founded at North Georgia College, 1917.
MOTTO: The Wreath Is For Those Who Contend.
COLORS: Gold and Black.
FLOWER: Tuberose.

BOWERS
President

DISMUKES

BURCH
Vice-President

BURT
Secretary

LIDDELL
Treasurer

MEMBERS

HOLTZCLAW

KARDELL

MANLEY

SKELTON, E.

THOMASON

TURNER

WEEKS, D.

WYNN

ANDREWS

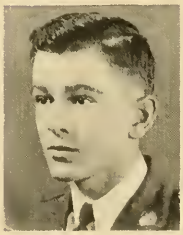

ALFORD

BONNER, J. M.

CATES

FARRAR

HOLCOMB, B. F.

NUCKOLLS

RICE

PLEDGES

ADAMS

BONNER, W. H.

BYRD

BURRELL

CLARK

DANCE

FIELD

GILLELAND

GOOLSBY

HAMBRIGHT

HENDON

HENSON

HOLDT

HULME

JACKSON

JOHNS

McCLUNG

McGAHEE

McWHORTER

MORGAN

MANDEVILLE

PARKER, G. R.

PENDEGRASS

PITTS, C.

REED

RUSHIN

SELPH

SKELTON, M.

STRONG

WILLIAMS, J. M.

SIGMA THETA

Founded at North Georgia College, 1934.
MOTTO: Semper Summum Bonum.
COLORS: Blue and Gold.
FLOWER: Orchid.

BOOTH, D.

McKENZIE
President

BOGGS
Vice-President

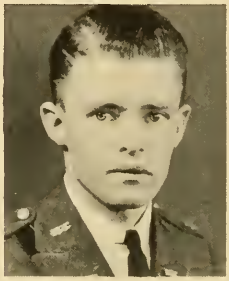
BOLDING
Secretary

BEALL

STREYER
Treasurer

BRYAN

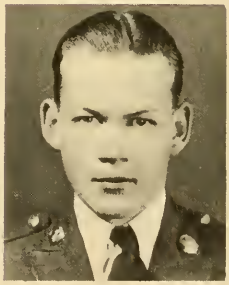
CARLTON

CHAMBERS

DAVIS, C. M.

McCANTS

MULLINS

NORRIS, W. F.

TEASLEY

WATSON, W.

ADAIR

BLANTON

BOOTH, M.

CASH

CASTELLAW

CORBITT

DUNCAN

EVANS, W. S.

GLOVER

GORNTO

GREER

GRINER

HARRIS

JENKINS

KENDALL

KNIGHT

PARKER, J. K.

NORRIS, H. D.

NORRIS, H. J.

ROGERS

SPRATLIN

TOWNSEND

WALTON

WILLIAMS, H. G.

WILLIAMS, G. W.

CARLTON

TURNER
President

CARROLL
Secretary-Treasurer

GLASS

HEMPHILL

JOHNSON

KELLAR

LANGFORD, C.

LAVENDER

LUNDY

McCURDY

McDONALD

OGLESBY

SAPPINGTON

STROTHER

Home Economics Club

CARROLL
President

McDONALD
Secretary

LANCASTER
Treasurer

MEMBERS

BANKS
BARRETT
CORDELL
CRAVEN
COUCH
DRISKELL
DYER
EDWARDS
ELLER
FITTS
GARRETT, F. B.
GARRETT, J.
GILBERT, B.
GILBERT, V.
GLASS
HAMMOND
HEAD
HEMPHILL
HOUSLEY
KELLAR
KITCHINGS
LANE
LANGFORD, C.
LAVENDER
MARTIN
McCURDY
MOON
OGLESBY
O'SHIELDS
PURCELL
RIDEN
SEABOLT
SMITH
STANCIL
THOMSON
THOMAS

SERGEANTS CLUB

SGT'S CLUB

MOTTO:
"Hold That Line."

COLORS:
Black and White.

FLOWER:
Cherry Blosson

Founded at North Georgia College in 1935.

BOWERS
President

McKENZIE
Vice-President.

BOGGS
Secretary and Treasurer

FUNDERBURK
Chaplain

SERGEANT McCONNELL
Faculty Adviser

HENDON
Sergeant-at-Arms

BURT

CLARKE

DANCE

DAVIS

HULME

McCLUNG

MAYS

RUSSELL

STEPHENSON

STREYER

TURNER

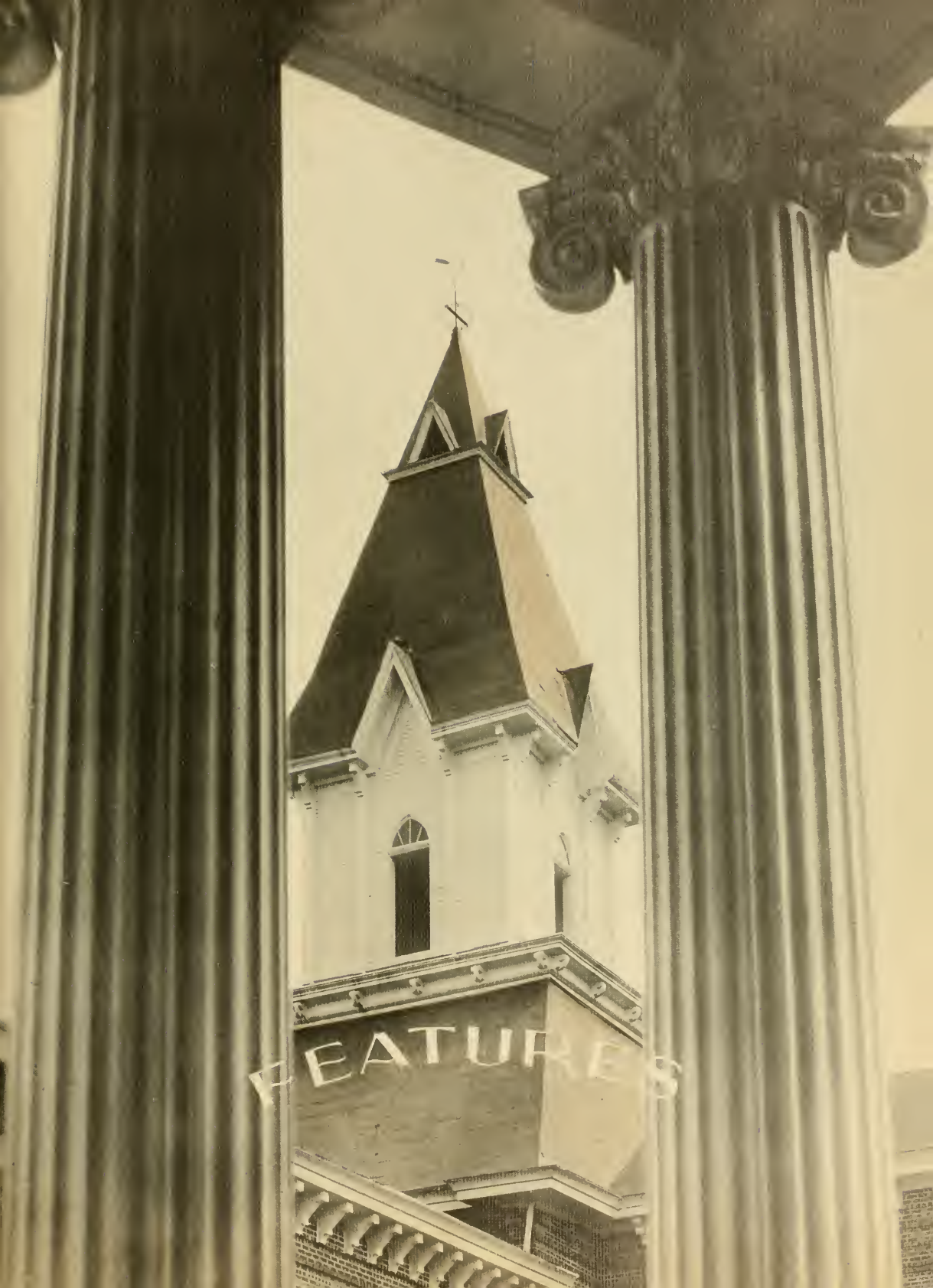
FEATURES

Mrs. Blanche P. Manley

Boston, Georgia

SPONSOR, CYCLOPS

Miss Ellen Groover

Boston, Georgia

SPONSOR, STUDENT BODY

Mrs. J. G. Liddell

Tifton, Georgia

SPONSOR, OFFICERS CLUB

Miss Elinor Johnson

Jefferson, Georgia

MISS N. G. C.

Miss Juanita Conoley

Thomasville, Georgia

SPONSOR, COMPANY "A"

Miss Archie Carithers

Fort Valley, Georgia

SPONSOR, COMPANY "B"

Miss Frances Turner

Nicholson, Georgia

SPONSOR, BAND

Miss Virginia Noble

Ellenwood, Georgia

SPONSOR, STAFF

Mrs. Maudlee B. Bowers

Toccoa, Georgia

SPONSOR, REX CLUB

Miss Jane Sappington

McDonough, Georgia

SPONSOR, SIGMA THETA

Miss Sue Pope

Zebulon, Georgia

SPONSOR, SOPHOMORE CLASS

Miss Sybil Wynn

Jonesboro, Georgia

SPONSOR, Y. M. C. A.

WHOOZE-WHOOO

MANLEY
Most Representative

BOWERS
Best All-round
Most Popular

O'SHIELDS
Prettiest—Neatest
Most Dignified

JOHNSON
Most Representative
Best All-round
Most Popular

LIDDELL
Most Executive
Most Dignified

TURNER
Most Executive
Best Sport

MANDERVILLE
Smartest With
Application

OGLESBY
Smartest With
Application

HOLDT
Smartest Without
Application

SAPPINGTON
Smartest Without
Application
Most Original
Best Dancer

WYTHE
Best Dressed

RUSHIN
Best Dancer

BOOTH
Most Original

NORRIS
Most Courteous

BANKS
Most Courteous

MOST
CONCEITED

FIELDS
Best Sport
Biggest Bull-Shooter

WILLIAMS
Best Looking

BOOTH
Most Popular
Faculty Member

BOLDING
Neatest
Best Dressed

BURT
Biggest Gold Brick

HARRIS
Most Athletic

HOLTZCLAW
Most Military
Biggest Heart-Breaker

WANSLEY
Best Athlete

ATHLETICS

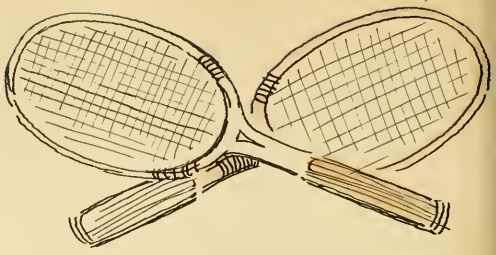

ATHLETICS

THIS year we have tried, with the wonderful help the entire student body, to place the Athletic Departme in a very definite position in the life of the college.

In basketball, which is our major sport at N. G. C., w went to the semi-finals in the State Junior College tourn ment held at Milledgeville.

Immediately after the opening of the Spring Quart baseball practice began. Approximately fifty candidat reported for the initial practice. After the first week t team showed definite signs of whipping itself into fi shape and have enjoyed a very successful season.

This year tennis has taken a more important place in t athletic program of the college than heretofore. Singl and doubles tournaments have been held. The tennis cou have steadily become the most popular retreat on the ca pus.

The Athletic Department has provided a well-round program of intramural athletics for women students.

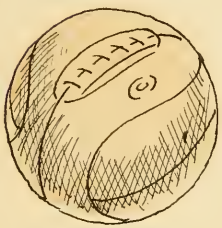

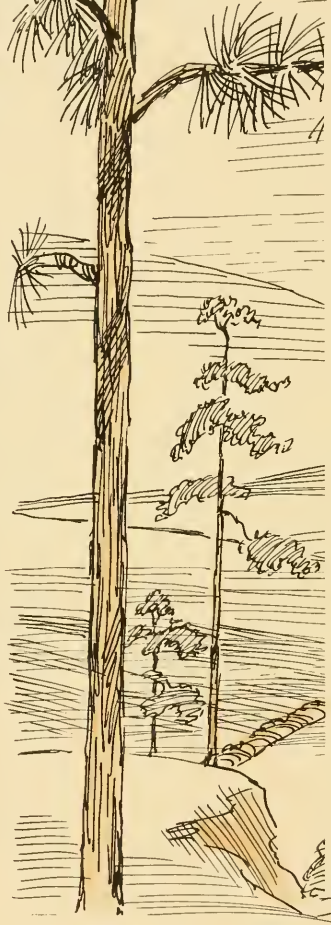

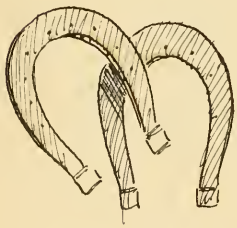

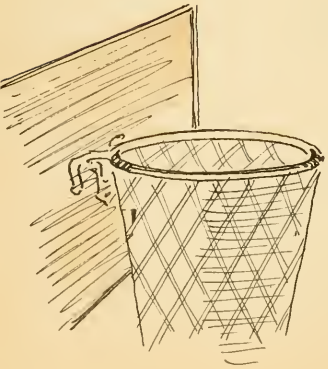

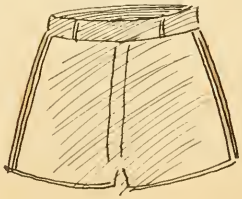

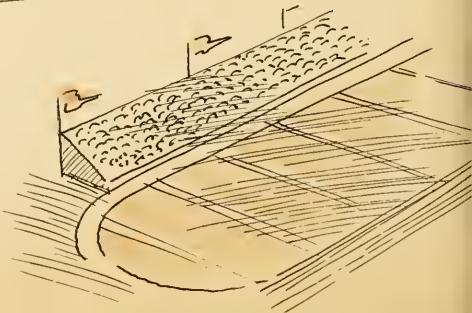

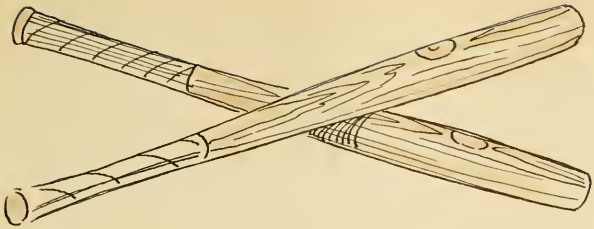

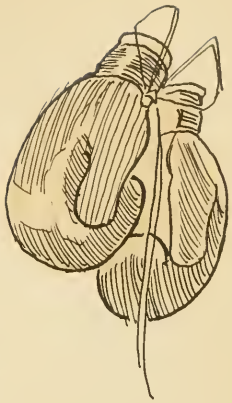

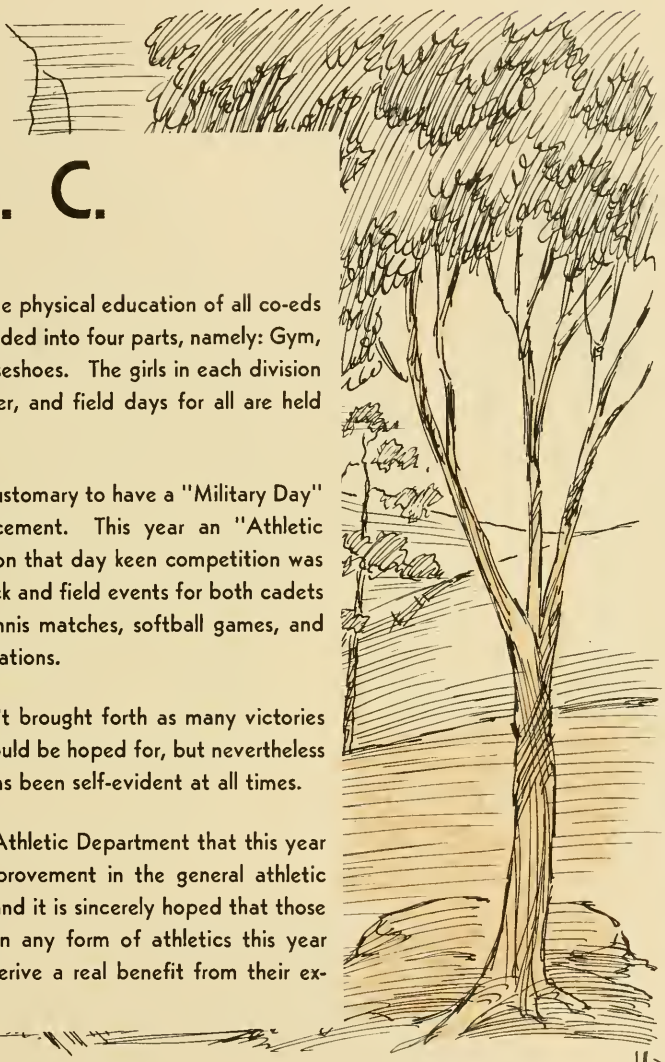

at N. G. C.

n effort to provide for the physical education of all co-eds e program has been divided into four parts, namely: Gym, ennis, Softball, and Horseshoes. The girls in each division ompete with one another, and field days for all are held t frequent intervals.

For years it has been customary to have a "Military Day" ast preceding commencement. This year an "Athletic ay" was observed and on that day keen competition was ffered in the various track and field events for both cadets nd co-eds, including tennis matches, softball games, and any other athletic recreations.

Possibly the year hasn't brought forth as many victories n the various sports as could be hoped for, but nevertheless he true N. G. C. spirit has been self-evident at all times.

It is the belief of the Athletic Department that this year as shown a marked improvement in the general athletic rogram of the college, and it is sincerely hoped that those who have participated in any form of athletics this year nay in years to come derive a real benefit from their ex-eriences here.

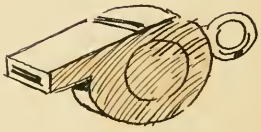

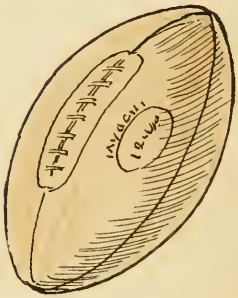

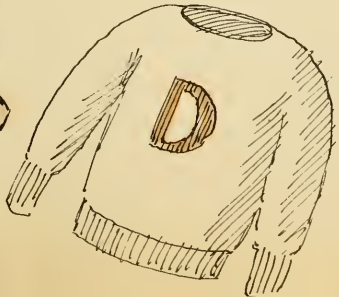

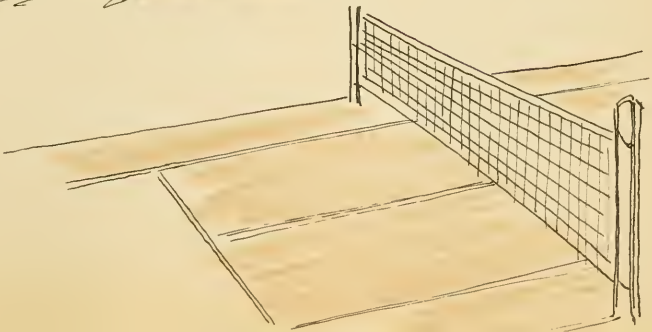

BASKET

MARTIN
Center

HOOD
Forward

HOLDT
Forward

WHITEN
Guard

OLIVER
Guard

SCHEDULE

N. G. C.	36	Clarkesville Athletic Club	35
N. G. C.	32	Hiawassee College	34
N. G. C.	28	Hiawassee College	23
N. G. C.	36	Monroe A. & M.	25
N. G. C.	16	Monroe A. & M.	24
N. G. C.	32	Piedmont College	37
N. G. C.	61	Cleveland Athletic Club	22
N. G. C.	32	Piedmont College	39
N. G. C.	35	Brewton-Parker Institute	41

WANSLEY, Captain
Guard

BALL

RUSSELL
Guard

STEPHENSON
Guard

HENSON
Forward

UPCHURCH
Forward

JARRETT
Center

N. G. C.	39—Young Harris College . . .	33
N. G. C.	36—West Georgia College . . .	34
N. G. C.	43—Clarkesville Athletic Club . .	52
N. G. C.	25—Hiawassee College	40
N. G. C.	35—Hiawassee College	25
N. G. C.	62—West Georgia College . . .	41

THE TOURNAMENT

N. G. C.	38—Bowdon College	37
N. G. C.	22—Abraham-Baldwin College . .	34
N. G. C.	29—Brewton-Parker Institute . . .	37

DANCE
Manager

BASE

DRANE
First Base

SCHEDULE

Piedmont	April 17
Gordon	April 22
Gordon	April 23
West Georgia	April 24
West Georgia	April 25
Young Harris	April 28

WYNN
Pitcher

STEPHENSON
Captain
Outfield

HENSON
Second Base

OLIVER
Third Base

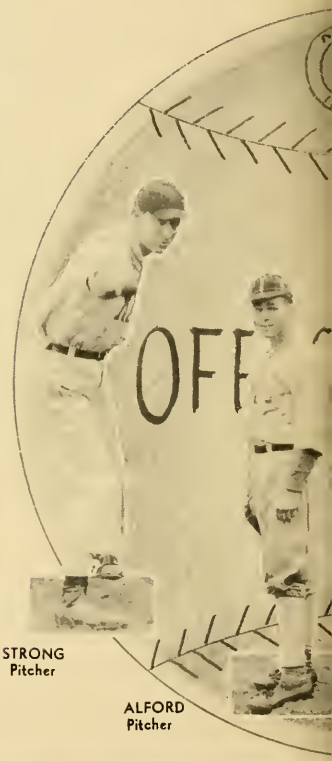

STRONG
Pitcher

ALFORD
Pitcher

MURPHY
Manager

LANE
Shortstop

BALL

West Georgia	May 1
West Georgia	May 2
Young Harris	May 5
Piedmont	May 9
Gordon	May 16
Gordon	May 17

RUSSELL
Co-Captain
Catcher

MARTIN
First Base

PITTS
Third Base

UPCHURCH
Outfield

JARRETT
Outfield

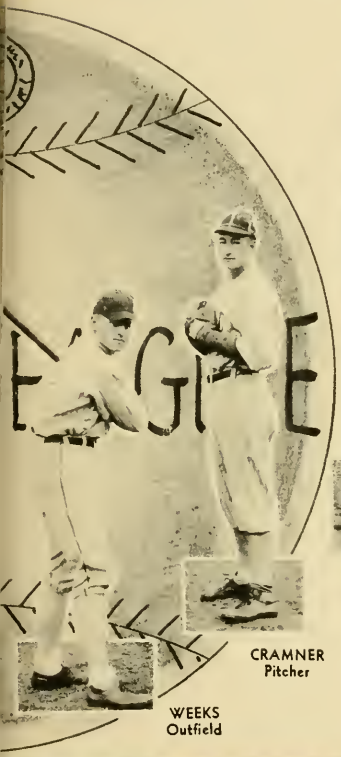

CRAMNER
Pitcher

WEEKS
Outfield

CASTELLAW
Outfield

HENDON
Assistant Manager

SNAP

SHOTS

JOE PHILLIPS

FANCY *and* STAPLE
GROCERIES

CANDIES FRUITS

DAHLONEGA · GEORGIA

Compliments

of

ZIMMER'S MOUNTAIN
LODGE

DAHLONEGA · GEORGIA

Compliments

of

LIPSCOMB DRUG CO.

PHONE 42

DAHLONEGA · GEORGIA

CITY SHOE SHOP

W. A. HOUSLEY, Proprietor

"ON THE SQUARE"

DAHLONEGA · GEORGIA

ICE CREAM · · · · FRUIT

COLLEGE INN
HOYT McCLURE, Proprietor

"Where Friends Meet"
for

MEALS
CANDY

POOL

CIGARETTES
DRINKS

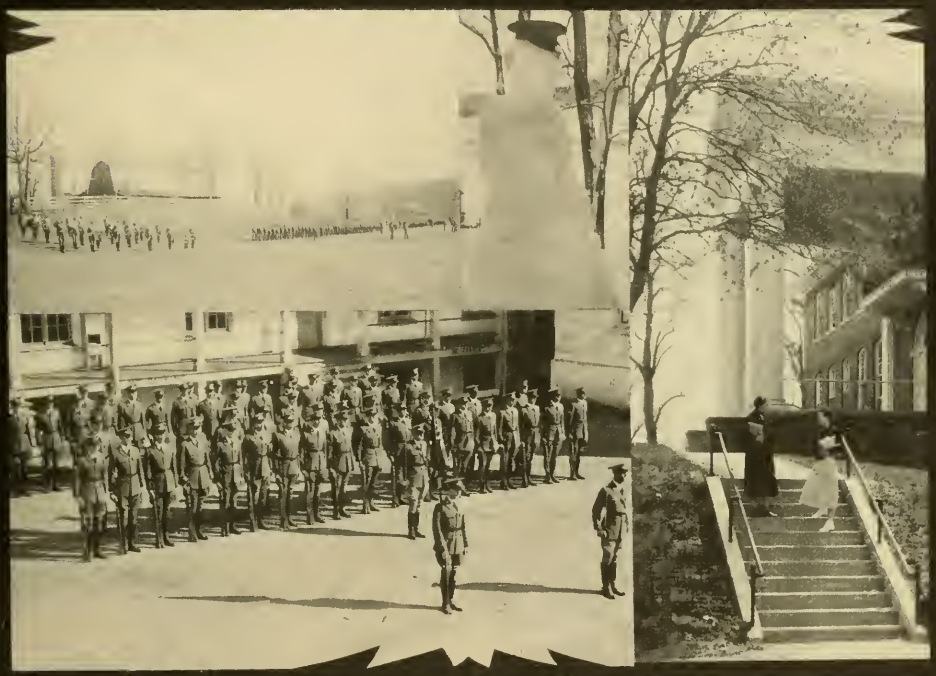

TIRES · ACCESSORIES · TUBES

PALMER-GURLEY

ACETYLENE
WELDING

BODY
REPAIRS

AUTOMOTIVE AND WRECKER SERVICE

DAHLONEGA · · GEORGIA

JOHN H. MOORE & SON

Dry Goods

Fancy and Staple Groceries

MEAT MARKET

SHOE DEPT.

GENERAL MERCHANDISE

HOMER WESTMORELAND'S

We Serve

WOOD'S ICE CREAM

Soda Fount

Candies

Films Sold and Developed

WOODY'S BARBER SHOP

•

SHAVES
TRIMS TONICS
HAIR CUTS MASSAGES

•

"Best in the County"

•

DAHLONEGA ✓ GEORGIA

West End Pressing Club

HAROLD WEST, Proprietor

•

"We Clean Everything But Your Rifle and Your Sins"

•

LAUNDRY
DRY CLEANING PRESSING

Phone 25

DAHLONEGA ✓ GEORGIA

Dahlonega-Atlanta BUS LINE

•

	A.M.	P.M.
Leave Dahlonega . .	8:00	4:00
Arrive Atlanta . . .	10:00	6:00
Leave Atlanta . . .	8:00	3:00
Arrive Dahlonega . .	12 Noon	7:00

The BANK *of* DAHLONEGA

•

"A Bank You Can Bank On"

•

Courtesy ✓ ✓
✓ ✓ Service ✓ ✓
✓ ✓ Efficiency

GOOD LUCK TO YOU . . .

Compliments of

HENRY W. MOORE

DAHLONEGA ' ' GEORGIA

Compliments

of

JOHNNIE MOORE'S SERVICE STATION

CARS FOR HIRE

DAHLONEGA ' ' GEORGIA

SODA
FOUNT

SOUTHERN DAIRIES
ICE CREAM

SMITH'S

VERNON H. SMITH, Prop.

DAHLONEGA, GA.

STUDENTS:

In this final effort to show my appreciation for your patronage this year may I say to the Sophomores, "So long and good luck;" to the Freshmen, "So long 'til next year when 'Catfish' can again serve you with the same pleasant dealings which have been ours this year." May I always be considered the same ole "Students' Friend" and may our Soda Fount serving you Delicious Southern Dairies ice cream, our Private Booths and complete line of School Supplies always furnish your needs and continue to meet with your approval.

Sincerely,

Vernon H. Smith.

Photoprints
GASPAR-WARE
ATLANTA

In Printing

THERE ARE MANY REASONS WHY SUCCESSFUL ANNUALS REQUIRE THE SERVICES OF EXPERIENCED AND EXPERT CRAFTSMEN

FOOTE & DAVIES CO.

HAVE THESE SERVICES . . . *and the most necessary components of all really fine books including*

A SPECIAL ANNUAL SALES AND SERVICE ORGANIZATION CREATIVE DESIGNERS AND LAYOUT ARTISTS • ABUNDANT EQUIPMENT . . . MODERN AND COMPLETE • PRICES REPRESENTING MAXIMUM IN VALUE

f & d CO.

ATLANTA
GEORGIA

CYCLOPS

1930